

Savage

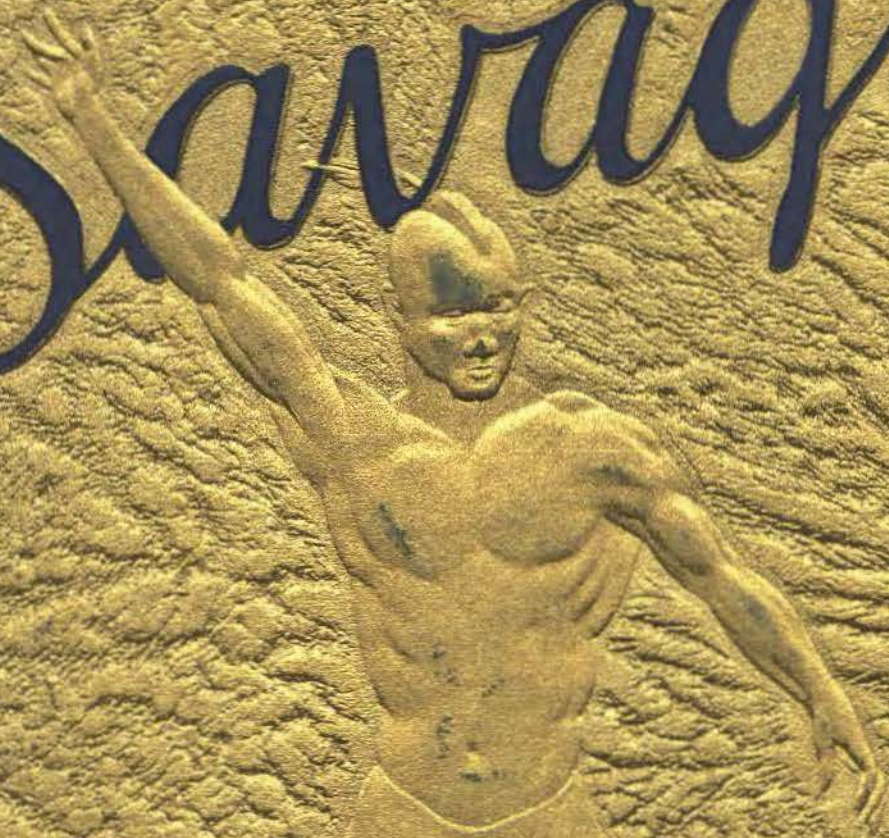

'52

the

SAVAGE

1952



OFFICIAL PUBLICATION
of
SOUTHEASTERN STATE COLLEGE
DURANT, OKLAHOMA

... this is the
SOUTHEASTERN

student





not only for 1952

...but for



YESTERDAY

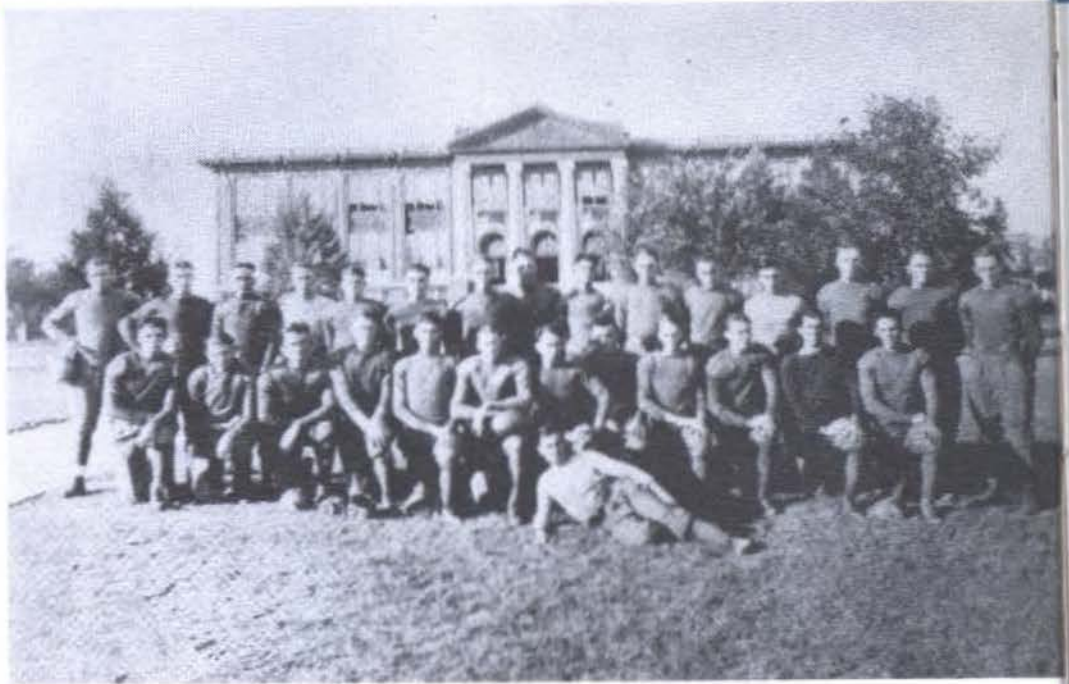
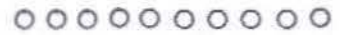

and



and



TOMORROW

o o o o



... for he is

SOUTHEASTERN

this

1952 SAVAGE

SOUTHEASTERN student

to the



is dedicated . . .





HALLIE MCKINNEY HALL

... CONTENTS ...

dedication	1
administration	11
campus	21
honorary societies	33
social organizations	41
local clubs	55
limelight	71
who's who	77
publications	83
athletics	91
faculty	114
students	125
campus life	165
ads	209



... ..



One of Southeastern State College's thousand magnolia trees in bloom.

○ ○ ○ ○ ○ ○ ○ ○ ○ ○

administration





JOHNSTON H. MURRAY
GOVERNOR OF OKLAHOMA

This picture was taken of Governor Murray at a birthday party given in his honor at Southeastern this summer. The following day Governor Murray dedicated the park at Lake Texoma near here.

DR. T. T. MONTGOMERY
PRESIDENT OF SOUTHEASTERN COLLEGE

Dr. T. T. Montgomery has been an inspiration to the Student Body since he first began his duties at Southeastern State College. His fairmindedness is often reflected in the action of the Student Body. His friendly smile bears the spirit of confidence to all those who come in contact with him.





DR. A. E. SHEARER
DEAN OF COLLEGE

The office of the Dean of the College is always open to students of Southeastern. Dean Shearer is noted for his friendliness, his habit of offering help and encouragement when it is needed, and his sincere, unfailing interest in all students of the college.

Dean Shearer's office is one which Southeastern students soon locate and often visit.

JOHN T. KRATTIGER

John T. Krattiger is Counselor of Men. Mr. Krattiger has gained the admiration of all the men on the campus by his eagerness to help them. He has proved his interest in the young men of Southeastern State College many times. His B.A. was completed at Austin College and his M.A. at Southern Methodist University.



HELEN PATTERSON OWENS

Counseling the women of Southeastern is Helen Patterson Owens. Southeastern women appreciate the sincerity and earnestness with which Mrs. Owens helps them with their problems. Mrs. Owens helps to keep the standards high for the women of Southeastern State College. She is also resident Counselor of Hallie McKinney Hall. Her A.B. degree was completed at Oklahoma A&M and her M.A. was completed at Columbia University.



JAMES W. LOGAN
Financial Secretary



Dorothy Jarrell, Bookkeeper; Mary McPherson, Clerk; Wilma Freeman, Clerk; Maxine Ferguson, Chief Clerk; J. W. Logan, Financial Secretary; and Frances Canley, Clerk.



Nelda Conway; Jean Mills, Secretary; Pat Justice; Sam O. Pool, Registrar.



SAM O. POOL
Registrar



Evelyn Halladay, Assistant Secretary; Clyde Jackson, Veterans' Coordinator;
Grace Sullivan, Secretary.



CLYDE JACKSON
Veterans' Coordinator



DR. M. K. FORT
Director of Testing



Bernice Irby, Secretary; Dr. M. K. Fort, Director of Testing.



MAUDE COWAN
Librarian



LIBRARY STAFF



MILDRED WILLIAMS
Assistant Librarian



E. B. ROBBINS
Landscape Supervisor



RICHARD THOMAS
Superintendent of Buildings

○ ○ ○ ○ ○

KATHLEEN MEADOWS
Dietitian



ELEANOR SLACK
Assistant Counselor of Women



FRANCES JAMES
Postmaster Station "A"

JOE FREEMAN
Manager of Book Exchange
and Coffee Shop





Dr. A. L. Pool, Jean Box, and R. E. Crudup,
Russell Principal.



DR. A. L. POOL
Director of Training School



VIRGINIA FISHER
Secretary to President



LEA DAVIS
Dean's Secretary



OPAL ROPER
Housemother, Men's Dormitory





campus





ADMINISTRATIVE





HALLIE MCKINNEY HALL

STUDENT UNION BUILDING





HALLIE McKINNEY HALL
AND
STUDENT UNION BUILDING





SCIENCE BUILDING

CONSTRUCTION OF
AUDITORIUM EXTENSION

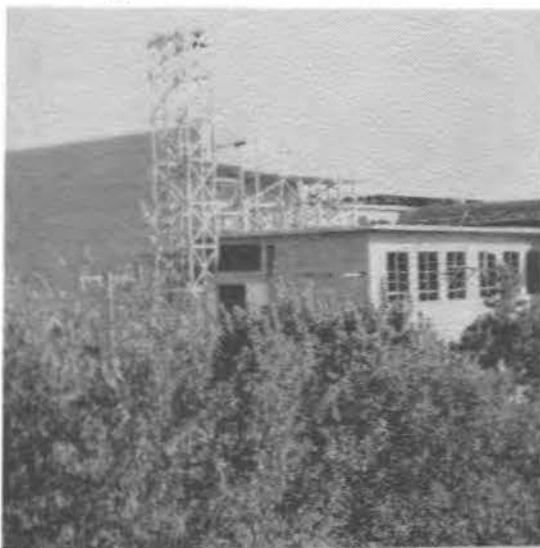



COLLEGE GYMNASIUM

LIBRARY

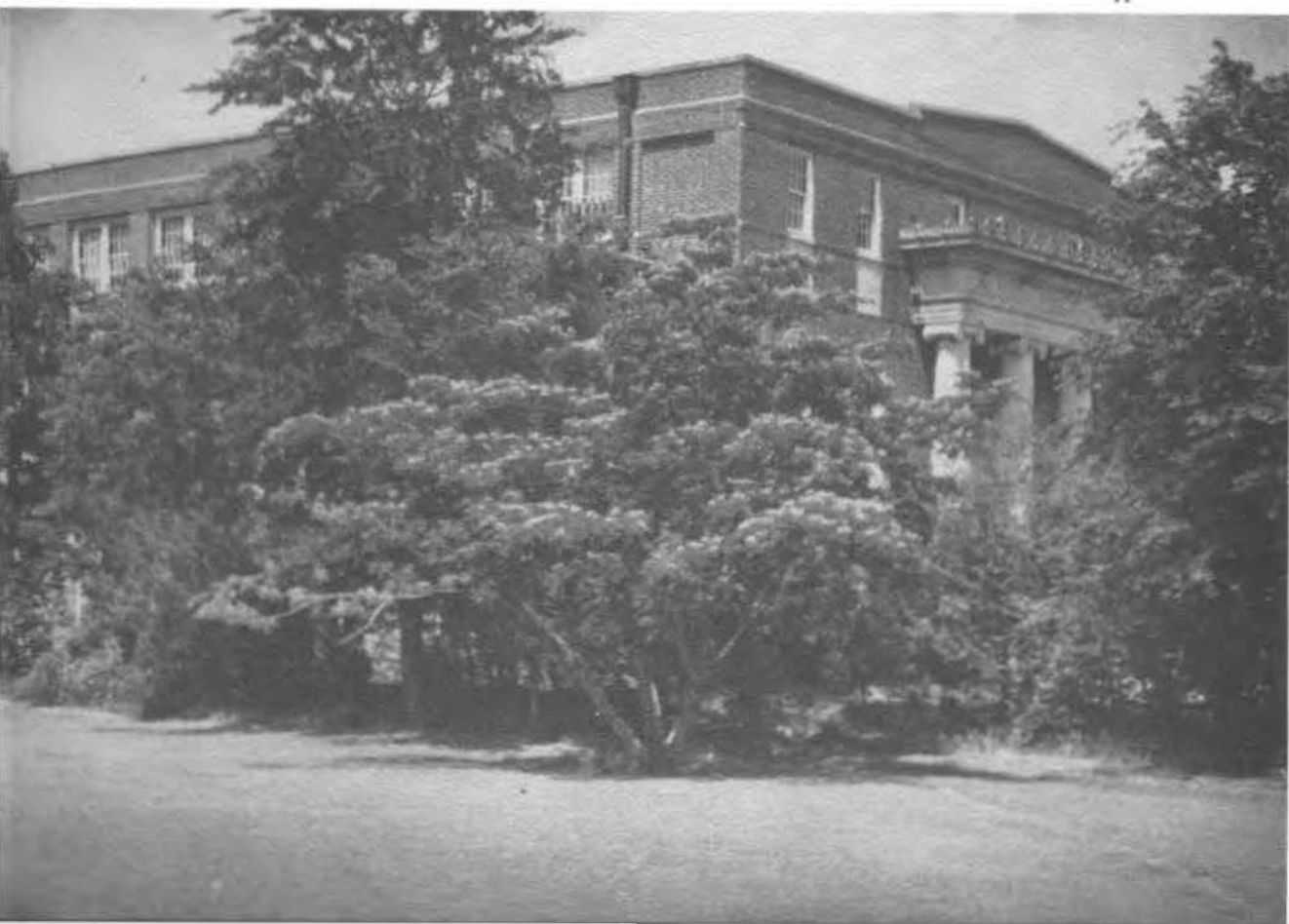

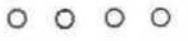

PRESIDENT'S HOME



ADMINISTRATION BUILDING
SIDE VIEW

○ ○ ○ ○



WALK
LEADING TO
STUDENT UNION

○ ○ ○ ○ ○



LIBRARY
END VIEW

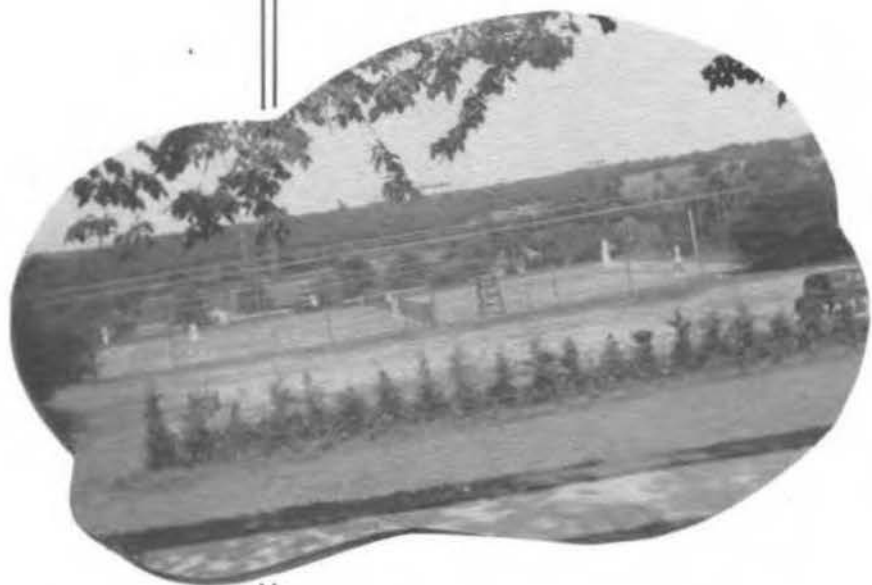

TENNIS COURTS

RUSSELL TRAINING SCHOOL



○ ○ ○ ○

AMPHITHEATRE

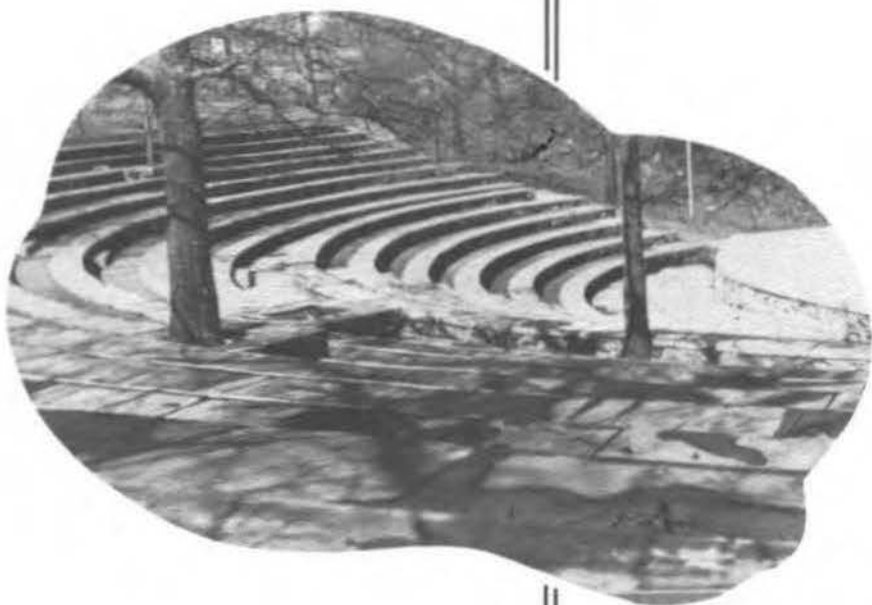

HOME ECONOMICS BUILDING





OKLAHOMA
PRESBYTERIAN
COLLEGE



INDUSTRIAL
ARTS
BUILDING



MUSIC BUILDING



○ ○ ○ ○ ○ ○ ○ ○ ○ ○

**national honorary
and
professional societies**





Miss Vivian Downs, Sponsor;
Phillip Mazor, Fay Huckabay, and
Nancy Frye, seated.

Gamma Alpha cast of ALPHA PSI OMEGA, national honorary dramatic fraternity, was established at Southeastern in 1929. The fraternity motto is "Seek a life useful," and has been a challenge to fraternity members. Amber and moonlight blue are the organization's colors, selected because they are used so frequently for stage-lighting.

ALPHA PSI OMEGA





Front row: Betty Nickels, Ruby Bowen, Julia Alexander, Bernice Irby, Edna Drute, Doris Andrews, Fay Huckabay, and Pat Justice.

Second row: Merle Himes, John Hunziker, Sponsor; Pat Richey, Norma Dean Allen, and Charles Andrews.

The Beta Delta chapter of KAPPA DELTA PI, national honor society in education, was established at Southeastern State College on May 14, 1928.

The emblem is a key composed of a scroll, stylus, and beehive. The organization holds monthly program meetings and a formal initiation twice each year. To become a member of Kappa Delta Pi, one must have a B plus average and be at least a junior.



KAPPA DELTA PI



NORMA DEAN ALLEN
BLUE KEY FAVORITE

BLUE KEY

"Serving I Live." Leaders in men's organization and activities on the campus of Southeastern have served under this motto of BLUE KEY, national leadership fraternity, since its establishment here in 1932.

Members of Blue Key are men who are willing to accept responsibility, willing to co-operate with faculty, willing to work with their fellow students; and are men who are capable of putting across ideas and ideals and creating the right attitudes which do much to improve student life. They are truly men who are the "cream of the crop" on the campus.

Dr. A. E. Shearer, dean of the college, is sponsor of Blue Key. John Holladay is Blue Key President. Max McClendon, secretary-treasurer for the first semester, was succeeded by Morris Lewis.



Dean A. E. Shearer, John Holladay, Rev. Leslie Wilson, Dr. T. T. Montgomery, Jack Henson, Gene Rochelle, Joe Duggan, Charles Skinner, Max McClendon, Ocol Jones, Morris Lewis, and George Boyet.



First row: Betty Nickels, Patsy Crossland, Genelle Meeder, Johnnie Hooe, Evelyn Holladay, Louise Sampley, Ruby Bowen, Mary Choate.
 Second row: Jack Green, R. W. Fleak, Robert Ausley, Carl McCoy, Linnie Ruth Hall, Jack Henson, Roy Bascom, and Harold Roberts.

PI OMEGA PI, national honorary fraternity for commercial students, is open to both men and women majoring in commerce. Students are elected to membership because of their superior standing in commercial studies and distinguished leadership on the campus.

Sigma chapter of Pi Omega Pi was organized on the Southeastern campus in 1930. The chapter had been inactive since 1945, until it was reorganized in 1948. The purpose of the organization is to create a fellowship among commercial teachers and to encourage and foster high ethical standards in business and professional life.

Harold Roberts is President and Mary Choate is Vice President. Genelle Meeder is Secretary-Treasurer.

PI OMEGA PI





SIGMA TAU DELTA

The Tau Beta chapter of the national honorary English fraternity, SIGMA TAU DELTA, was established at Southeastern in 1920, and was known as "The Scribes" until 1928, when it was affiliated with the national organization.

Some of the organization's traditions are the reunion breakfast and annual picnic, participation in the Homecoming parade, and the Christmas Candle-lighting.

The requirements for membership are: the applicant must be a good student; have an aptitude for writing; and possess desirable personal characteristics.



Verna Turnage, Norma Dean Allen, Bobbie Clark, Wilma Freeman, Alice Rodgers, Everette Tigner, Francis Potter, and Silvia Jean Schilz.



DR. HENRY GARLAND BENNETT

In memory of Dr. H. G. Bennett, former President of Southeastern State College from 1919 to 1928, who died December 22, 1951, in an airplane crash near Tehran, Iran.

He was President of Oklahoma A&M and Chairman of the United States Point Four Program at the time of his death.



**national social sororities
and
fraternities**



ALPHA SIGMA TAU



Nita Floe Kennedy
President

Mary Rose Mariano
Vice President

Geneva Hammer
Treasurer

Billie Jean Fite
Secretary

ALPHA SIGMA TAU, national social sorority, was founded at Ypsilanti, Michigan. Rho chapter was installed on the Southeastern campus in 1932.

Sponsors include Mildred Riling, Ruth Hall, and Irene Scrivener.



ALPHA SIG RUSH PARTY

RHO CHAPTER

Billie English	Yvonne Embree	Genelle Meeder	Bobbie Boothe	Ina Mae Winters	Goldie Ray Johnson
Nancy Winters	Othella Gumm	Merle Himes	Betty Rice	Katherine Idell	Lynn Smith
Mary Helen Carlat	Peggy Clark	Margaret Imotichey	Merle Hudson	Belle Deupree	Nelda Harris
Jeannine McBride	Ann Simpkins	Johnnie Hooe	Betty Ann Bass	Ruby Howard	Nelda Day



Betty Holt



Patsy Crossland





HOYT EARNEST
SIGMA TAU GAMMA
Alpha Sig Sweetheart

o o o o



DON PARHAM
SIGMA TAU GAMMA
Pi Kappa Beau

PI KAPPA SIGMA



Nancy Frye
President



Phyllis Woodruff
Vice President



Marilyn Jones
Secretary



Mary Sweeney
Treasurer

Kappa Chapter of PI KAPPA SIGMA was installed at Southeastern November 18, 1929, as a chapter of the largest and oldest of the social educational sororities. Its sponsors are Sally Leonard and Lucy Leonard.



PINNING COLORS ON THE PLEDGES.

KAPPA CHAPTER



Billie Welch



Lil Riggins



Diane Poole



Bettye Willis



Mary White



Patricia Justice



Ruthanne Fleak

Shirley Woolbright

Marilyn Watkins

Betty Davidson

Ann Hawkins

Anna Lou Springer



Barbara Bond



Lois Sutherland



Louise Sampley



Dana Dunagan



SIGMA TAU GAMMA

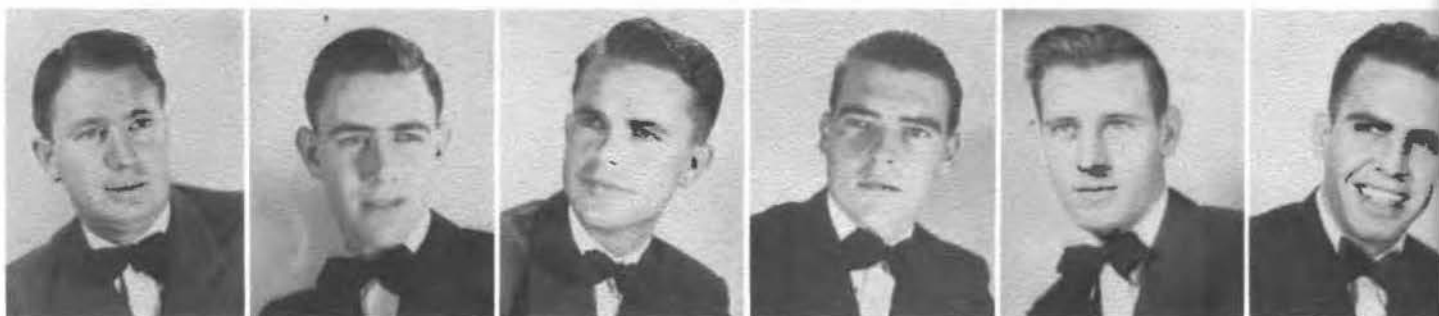

Earl
Kilpatrick

Bob
Weddington

Sam
Jones

Hoyt
Earnest

Bob
Van Meter

Dan
Spalding

Mu Chapter of SIGMA TAU GAMMA fraternity was installed at Southeastern January 12, 1929.

Sigma Tau sponsors are Dan Spalding and Earl Kilpatrick. Serving as president is Sam Jones; other Sigma Tau officers are Hoyt Earnest, Vice President; Bob Weddington, Secretary; Bob Van Meter, Treasurer, and John Dominguez, Corresponding Secretary.



SIGMA TAU PLEDGES.

MU CHAPTER

Roy
Baskin

Clovis
Burden

Ronald
Castleberry

Boyd
Converse

John
Cornell

John
Dominquez

Jerry
Easter

Bill
Embree

Lonnie
Grimes

Ronald
Holton

James
Honeywell

Bill
Hughes

Jerry
Johnston

Leonard
Koernek

Morris
Lewis

Philip
Mazor

Wayne
Money

Philip
McCarley

Melvin
Panter

Don
Parham

Joe
Sims

Buddy
Spencer

Harold
Spoon

Buddy
Watson



RUBY HOWARD
ALPHA SIGMA TAU
Rose of Sigma Tau Gamma

o o o



LIL RIGGINS
PI KAPPA SIGMA
Sweetheart of Phi Sigma Epsilon

o o o



PHI SIGMA EPSILON



Charles Skinner
First Semester President



Gene Rochelle
Vice President



Bill McCarson
Second Semester President

During the first semester Charles Skinner was President of Eta chapter of PHI SIGMA EPSILON; Gene Rochelle, Vice President; and Bill McCarson, Secretary-Treasurer.

During the second semester Bill McCarson has been President; Herbert Bozarth, Vice President; and A. J. McCarty, Secretary-Treasurer.

Sponsors are Dr. E. M. Haggard, Dr. Wayne Silver, and Carl McCoy.

AT A PHI SIG DANCE.



ETA CHAPTER

Bobby Crowe
Bill Glaze



Don Price
Eugene Ladd



Ocal Jones
Don Clark



A. J. McCarty
Larry Hendrix



Jack Parker
Donald Bankston



Herb Bozarth



Rogers Lindley
Joe Duggan

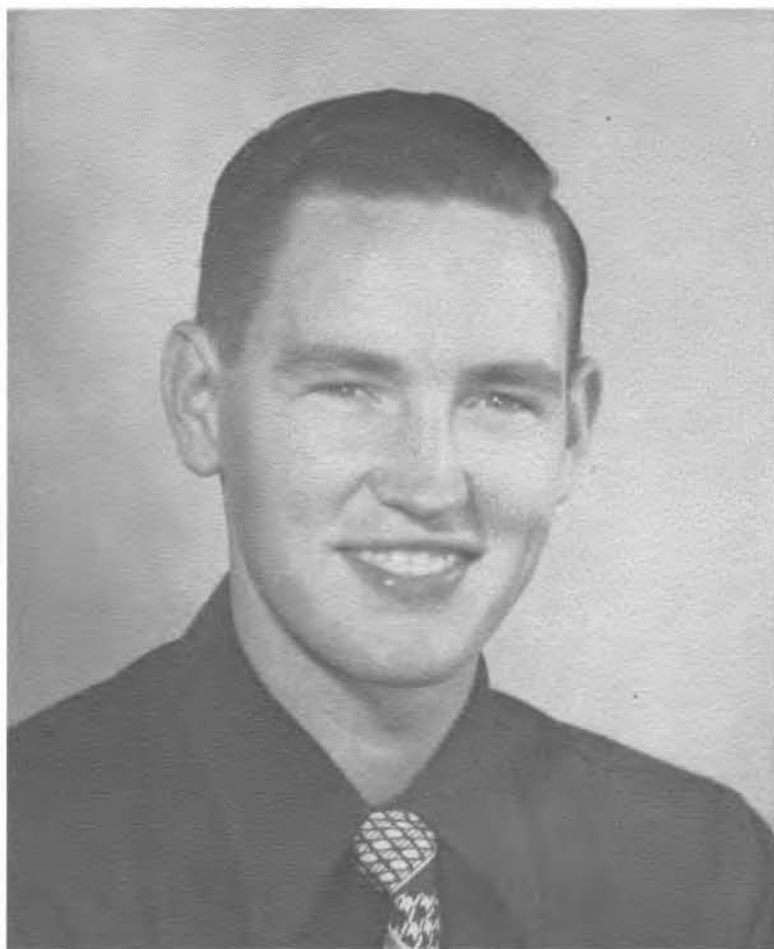

IN MEMORIAM

Sigma Tau Gamma, Social Fraternity dedicates this page in memory of one of their loyal members, RALPH MAY.

Ralph May, 22, was killed in an automobile accident October 23, 1951.

○ ○ ○ ○ ○ ○

local organizations





First row: Don Yeager, Jim Barnett, Dana Dunagan, Patsy Crossland, Goldie Rae Johnson, Harold Spoon, Paul Damrond, Fred Stratton.
 Second row: Max McClendon, Madeline Stevens, Rolinell Harkey, Lynn Stevens, Alice Parker, Norma Tahsuda, Waughillau Austin, and Margaret Rose Tomme.

ART CLUB

The Southeastern ART CLUB is active throughout the year, and few important events take place on the campus without its participation.

During the 1951-52 year James Barnett was club President, and Madeline Stevens, Art professor, was sponsor. Many of the social meetings, as well as initiation ceremonies, were held in the Stevens home.

The Beaux Arts Ball is the principle event of the year which the club sponsors. Members also assist in the presentation of individual and group exhibits, and plan and design decorations for the annual Christmas candlelighting service.



First row: Lois Sutherland, Joyce Foster, Wilma Freeman, and Jo Ann Brewer.
Second row: Betty Fry, Maxine Webb, Jean Cordell.
Third row: Frank Scott, Vi Thomason, Mary Nell Robinson, and Everett Tigner.
Fourth row: Bill Freeman, James Westner, Max McClendon, and Cloyce Powell.

BAPTIST STUDENT UNION

The Southeastern BAPTIST STUDENT UNION carried on an interesting year and an active one, holding regular meetings on the campus and taking part in district and state conventions.

Officers are Maxine Webb, President; Bill Freeman, Lois Sutherland, and Jean Cordell, Vice Presidents; Vi Thomason, Secretary-Treasurer; Joyce Foster, Song Leader; Wilma Freeman, Pianist; Max McClendon, Publicity Director; Cloyce Powell, Student Secretary; and Ruth Crockett and Clarence R. Dyer, Faculty Sponsors.



SOUTHEASTERN STATE COLLEGE BAND.



TWIRLERS—Gail Malahy, Jo Ann Keener, Lynn Stevens, Sue Mahanay,
Marilyn Fleak, Mary Nell Robinson.



BRASS QUARTET—J. D. Fry, John Shaw, Don Yeager, and Myron Gilstrap.

A CAPPELLA CHOIR



First row: Iris Ann Maxey, Lois Sutherland, Betty Davidson, Wilma Freeman, Carolyn Hoggard, Jean Cordell, Dorothy Faye Wilson, Fern Boring, Sue Fulson, Jo Ann Brewer.

Second row: Mary Ellen Wells, Joyce Foster, Verna Turnage, Maxine Webb, Eunice Weaver, Pat Richey, Phyllis Woodruff, Wilma Shipman.



GIRLS' QUARTET—Phyllis Woodruff, Patricia Ritchey, Verna Turnage, and Maxine Webb.

Third row: Miles Wassener, Norwood Hawkins, Hector Espinoza, Jack Reid.

Fourth row: Jim Robertson, Cloyce Powell, Glen Dale Wilson, Rancy Cook, Joe Brown, Herold Loffis, Charles Andrews, Clovis Haden, Myron Gilstrap, and Frank Scott.



MUSIC EDUCATORS—Helen Edwards, Sponsor; Iris Maxey, Lois Sutherland, Sue Fulson, Cloyce Powell, Fern Boring, Frank Scott, Verna Turnage, Norwood Hawkins, Pat Richey, Randy Cook.



First row: Ann Simpkins, Nancy Frye, Johnny Dominquez, and Mrs. Mary Frye.
Second row: Glen Westfall, Charles McIntyre, George Boyet, and Dr. John Hunziker, Sponsor.

INTERNATIONAL RELATIONS

The INTERNATIONAL RELATIONS club at Southeastern has made itself known on the campus during its two years of existence through its participation in district and state meetings and by the types of programs it presents.

John Dominquez is President of the Southeastern group, and Dr. John Hunziker, history professor, is Sponsor.



First row: Judith Peny, Marjorie Nell Bohanen, Ruth Ann Fleak, Della Griffin, and Betty Sue Hotema.
Second row: Juanita Roberts, Beaver McIntyre, President; Glenn Westfall, and Ruth Fobb.

TRIBES COUNCIL

TRIBES' COUNCIL is a relatively young organization, being formed January, 1946, but it is one of the most active groups on the campus. Membership in Tribes' Council is limited to students, former students, alumni, and faculty members who are of Indian descent. The ideals of Tribes' Council are high and its purposes may be summed up: To promote fellowship and to preserve those pertinent facts concerning the well-being of the Indian in the past, present and future.

This organization does not limit all of its affairs to those of a business nature. They enter a float in the Homecoming Parade and participate in the Friendship Fire.



First row: Bertha Mae Treadaway, Sponsor; Shirley Woolbright, Maxine Webb, Margie Nell Bohanan, Norma Dean Allen, and Mary Douglass.
 Second row: A. E. Shearer, Sponsor; John Dominguez, Wayne Wylie, Bill Freeman, Sam Jones, Al Melson, and Don Parham.

STUDENT COUNCIL

The STUDENT COUNCIL at Southeastern is the organization which supervises and directs student affairs. Each spring the President, Vice President, and Secretary are chosen in an all campus election which always arouses interest on the part of the student body. When classes are organized at the start of the semester, representatives are chosen for the Student Council.

Weekly meetings of the group are held in the council room. Sponsors are Dean A. E. Shearer and Miss Bertha Mae Treadaway, physical education professor.

Al Melson is President of the Student Council, Don Parham is Vice President, and Margie Nell Bohanan, Secretary-Treasurer.



Front row: Helen Owens, Sponsor; Nancy Frye, Nita Floe Kennedy, Ina Mae Winters, Phyllis Woodruff, and John Krattiger, Sponsor.
 Second row: Don Clark, Bill McCarson, Hoyt Earnest, and Sam Jones.

INTERFRATERNITY COUNCIL

The INTERFRATERNITY COUNCIL, which is sponsored by the Counselor of Women, Helen Owens, and the Counselor of Men, John Krattiger, is composed of two representatives from each of the social sororities and fraternities on the campus. These organizations are Phi Sigma Epsilon and Sigma Tau Gamma, social fraternities, and Alpha Sigma Tau and Pi Kappa Sigma, social sororities.

The purpose of the Interfraternity Council is to make rules and regulations regarding the activities of the social fraternities on the Southeastern campus. The council meets the first Tuesday of every month.

WOMEN'S ATHLETIC ASSOCIATION



Front row: Bertha Mae Treadaway, Sponsor; Lynn Smith, Mary Ann White, Billie Fite, Ruby Howard, Johnnie Hooe, Genelle Meeder, Pauline Langham, Ann Simpkins, Betty Ann Bass, Lois Sutherland, Robbie Gray, Maxine Webb.

Second row: Margaret Imotichey, Dorothy Reese, Belle Dupree, Nancy Winters, Goldie Rae Johnson, Patsy Crossland, Lucille Moore, Jean Box, Freda Franks, Betty Fry, Pat Justice, Bobbie Booth, and Nadene Bolentine.

The WOMEN'S ATHLETIC ASSOCIATION, better known to everyone as the WAA, is another organization which has enjoyed widespread recognition and success, even though it was only established at Southeastern in 1940. Affiliation with the national organization came in the same year.

Flying the colors purple and gold, the WAA finds that working together is lots of fun. The spring all-state trip at Camp Jack Little and the annual manless dance have already become traditional as well as the all-girl parties which have found a place in WAA.

DISC JOCKEY



DISC JOCKEY BARN DANCE

The social dance group known as the DISC JOCKEY CLUB with the motto "All for fun and fun for all," has lived up to expectations after its fifth year as a club.

Music, rhythm, and leadership—these ideals are pursued by the goodnatureed Disc Jockeys, and they have made their club a campus favorite.

Lloyd Gibbs
President





Front row: Charles Andrews, Phillip Mazor, Clovus Burden, Dena Dunagan, Wilma Nichols, Frances McCullough, Lynn Stevens, Bobby Sue Hottel, Katherine Brock, La Verne Clary, and J. W. Watson.

Second row: Jim Shaver, Jim Glenn, John Kilkaitis, Gwynn Coody, Margaret Imotochy, Marlene West, Lucy Hollowell, Harold Roberts, Johnnie Hooe, Bill Embree, and Vivian Downs, Sponsor.

Third row: Charles Cooper, Harold Loftis, Lula Bolin, Doris Andrews, Juanell Haddock, Anne Simpkins, Betty Ann Bass, George Boyet, Miles Wesner, Harvey Joe Neal and Hector Espinoza.

COLLEGE PLAYERS

COLLEGE PLAYERS, composed of college speech students, get experience in all phases of dramatic work and take part in many campus activities. Their entry in the Homecoming Parade this year was one of the most attractive and carried off one of the prizes.

In addition to drama and stagecraft, College Players also get experience in radio programs. Charles Andrews is the 1951-52 president.



First row: Goldie Ree Johnson, Betty Fry, Dorothy Hamilton, and Frede Franks.

Second row: T. A. Houston, Sponsor; Merle Himes, Ann Hawkins, Mary Ellen Wells, Ruthie West, Don Clark, Grace Herd.

Third row: Ann Simpkins, John Jay, Trammel McClure, Cecil Riding-In, and Max McClendon.

BOULE

This year BOULE enjoyed a continuance of the lasting popularity and success the club has known throughout its 27 years of campus life. With its name pronounced "booley" the order is rich in the lore of the ancient Greeks, with much of its historical background attributed to the founder and sponsor, T. A. Houston.

Just what happens at Boule meetings and during initiation no one knows, and members only smile in reply to outsider's questions, for Boule is the most secret of all the secret campus clubs.



First row: Don Haddock, Ben Bural, John Jay, Joe Scoggins, Bill Haddock, and E. B. Robbins, Sponsor.
Second row: Joe Kemp, Wayne Money, Bill Smith and Max Kanard.

AGRICULTURE CLUB

The "AG CLUB" is one of the newest organizations on the campus, and one of the most democratic. Its membership is open to any student interested in promoting better agriculture. It stands for the same thing as its motto: "Enjoy better living through better agriculture."

The activities this year included field trips and coon hunts. They also participate in the homecoming parade.



Front row: Winston Johnston, Marceau Roland, R. W. Harkey, Sponsor: John Gardner, Paul Sanders, Sponsor: Everett Krute.

Second row: Earnest Pitchlynn, George Thompson, John Krattiger, Sponsor: Jerry Henderson, and James Burris.

MAGIC PENTAGON

The MAGIC PENTAGON, which is a mathematics club, was established on Southeastern campus January 10, 1928, with Professor Allen Berger as sponsor.

The club has thirteen members this year and the programs have included several talks about different phases of math.

Organized in October, 1921, the SOCIETAS LATINA is not only one of the oldest clubs, but also one of the most active on the campus. Its purposes are to foster a greater interest in humanities and to promote friendliness among Latin students in Southeastern State College.

Interesting programs on classical subjects are given at the meetings. The club also sponsors parties during the year, holds an annual banquet in the spring, enters a float in the Homecoming parade, and sponsors a booth at the annual Beaux Arts Ball.

LATIN CLUB



Front row: John Dominquez, Don Yeager, Gloria McCann, Virginia Adcock, Dolores Jones, and Isabell Work, Sponsor.
Second row: John Jay, Everett Tigner, G. W. Snodgrass, and E. J. Alexander.

○ ○ ○ ○ ○ ○ ○ ○ ○ ○

limelight

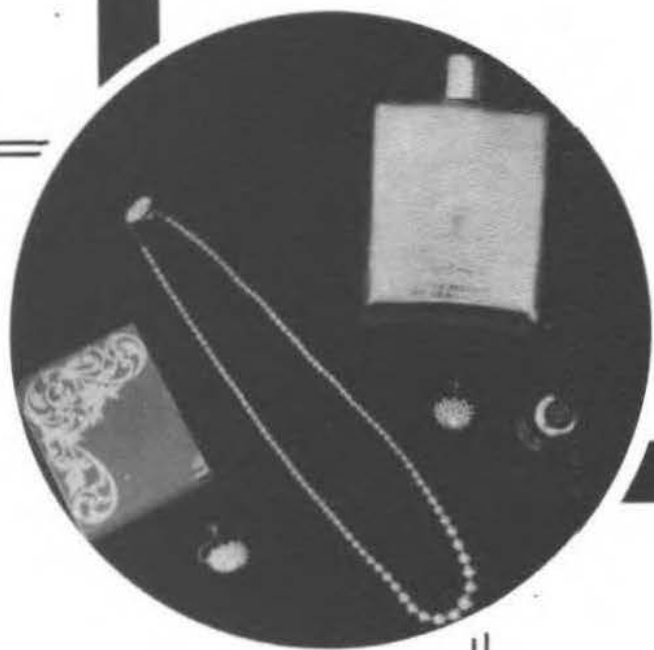



RITA PIPKIN
1951-52 SAVAGE QUEEN



The Queen's Every-day Smile.



No easy task! It took Mrs. Willie Berry and Dr. Clifford Mott, Texas artists and officials of the Interstate Fine Arts Society, two long hours to pick a winner from Southeastern's Ten Pretty Girls.



BARBARA BOND
PI KAPPA SIGMA



DANA DUNAGAN
PI KAPPA SIGMA



MARILYN FLEAK



RUTH ANN FLEAK
PI KAPPA SIGMA



NORMA DEAN ALLEN



JO ANNE BREWER



SHIRLEY WOOLBRIGHT
PI KAPPA SIGMA



LIL RIGGINS GLAZE
PI KAPPA SIGMA



BILLIE FITE
ALPHA SIGMA TAU

o o o o o o o o

who's who
in
american universities
and
colleges





ANDY MUSGRAVES Okmulgee
Major, Business Education; Lettermen's Club;
Football and Baseball.

JERRY B. JOHNSTON Haileyville
Major, Mathematics; Sigma Tau Gamma;
Blue Key; Kappa Delta Pi; Hell Hounds;
Athletic Trainer.



EVELYN CAMPBELL HOLLADAY Idabel
Major, Business Education; Pi Kappa Sigma;
Boule; Pi Omega Pi; Kappa Delta Pi.

PATSY RUTH CROSSLAND Coney
Major, Elementary Education; Alpha Sigma
Tau; Art Club; WAA; Boule; Pi Omega Pi;
President, Hallie McKinney Hall.



NORMA DEAN ALLEN

Ryan

Major, English; Kappa Delta Pi; Sigma Tau Delta; Year Book; Football Queen Attendant; Blue Key Favorite; Ten Pretty Girls; Student Council Representative.

MAX J. McCLENDON

Healdton

Major, Art; Blue Key; Art Club; Boule; Year Book Editor; Baptist Student Union.



NITA FLOE KENNEDY

Durant

Major, Elementary Education; President, Alpha Sigma Tau; Boule; Disc Jockey; Pi Omega Pi; Kappa Delta Pi.

OCAL PAUL JONES

Idabel

Major, Business Education; Pi Omega Pi; Pi Alpha Theta; Blue Key; Government Club; Boule; Red Red Rose; Phi Sigma Epsilon.



CHARLES ANDREWS Calera
Major, English; College Players, President;
Kappa Delta Pi; A Cappella Choir; South-
eastern on the Air, Announcer.

NANCY FRYE Durant
Major, Elementary Education; Pi Kappa Sig-
ma; President; Editor of The Southeastern;
1951 Year Book Staff; Ten Pretty Girls; Sig-
ma Tau Delta; Beaux Arts Ball Queen 1951;
Alpha Psi Omega; College Players; Tribes
Council; International Relations.

PAT JUSTICE Kingston
Major, English; Pi Kappa Sigma; Kappa Delta
Pi; WAA; Band; Orchestra.

AL MELSON Sulphur
Major, Business Education; President of Stu-
dent Council; Blue Key; Pi Omega Pi; Hell-
hounds; Lettermen's Club; Eugene S. Briggs
Award Winner.



FAY HUCKABAY

Antlers

Major, English; Kappa Delta Pi; College
Players; Alpha Psi Omega; Rose of Sigma
Tau 1950.

PATRICIA RITCHEY

Rayan

Major, Vocal Music; Kappa Delta Pi; Car-
dinal Key; A Cappella Choir, Music Edu-
cators; Band.



JOHN L. HOLLADAY

Ardmore

Major, Physical Education; Blue Key, Presi-
dent; Kappa Delta Pi; Phi Alpha Theta; "O"
Club; Captain of Football Team; Honorable
Mention, All Conference Football Team.



GEORGE M. BOYET

Durant

Major, History; Kappa Delta Pi; Phi Alpha Theta; Pi Kappa Delta; Blue Key; Government Club; Debate Team; Boule; International Relations.

BETTY JEAN NICKELS

Matoy

Major, Business Education; Kappa Delta Pi, Pi Omega Pi.

These Southeastern students were chosen for national honors in Who's Who in American Colleges and Universities by a faculty committee from a list of outstanding students submitted by the Student Council. Required qualifications included scholarship, leadership in college activities, and promise of future usefulness as citizens.



publications





MAX McCLENDON, 1951-52 Savage Editor

In appreciation of those who worked together to make this 1952 SAVAGE a book to be cherished along with many fond memories of Southeastern, the Editor would like to express his sincere appreciation to the faculty, students, business concerns, and to the Taylor Publishing Company.

The following persons deserve due recognition for their work on the 1952 yearbook:

DANA DUNAGAN	Assistant Editor
DON PARHAM	Sports Editor
CLOVUS BURDEN	Advertising Manager
JAMES BARNETTE	Art Editor
MARY SWEENEY	Make-Up, Typist
PHYLLIS WOODRUFF	Feature Editor
ANN ROSE COTTON	Class Editor
NORMA DEAN ALLEN	Sales Manager
RUTH ANN FLEAK, BARBARA BOND	Typists
MRS. MARY M. FRYE	Adviser
JAMES WEAVER	College Photographer
ROBBIE TRIMMER	Assistant Photographer
WHEAT STUDIOS, Dallas, Texas	Class Photographers

Also Al Melson, James Wesner, Dr. A. E. Shearer, Nancy Frye, Johnnie Hooe, and Charles Damron of the Taylor Publishing Company.

MAX McCLENDON
Editor

Phyllis Woodruff, Feature Editor;
Ruth Ann Fleak, Typist.



Max McClendon, Editor; Ann
Rose Cotton, Class Editor.

Norma Dean Allen, Sales Man-
ager; Clovus Burden, Advertising
Manager; and Dana Dunagan, As-
sistant Editor.





Mary Sweeney, who did make-up and typing; and James Weaver, photographer.



Ruth Ann Fleak, typist; Don Parham, Sports Editor; and Jim Barnett, Art Editor.

YEAR BOOK STAFF MEETING—Seated: Norma Dean Allen, Mrs. Mary M. Frye, Dana Dunagan, Don Parham, Ruth Ann Fleak. Standing: Max McClendon and Jim Barnett.





NANCY FRYE
Editor of The Southeastern

Pat Norman, Reporter; Betty Willis, Society Editor; and Ann Rose Cotton, Reporter.



Leonard Korenek, Advertising Manager; and Don Parham, Sports Editor.



RUBY HOWARD
First Semester Feature Editor
of The Southeastern



JOHN CORNELL
Publicity Assistant

MRS. MARY M. FRYE
Publicity Adviser



The SOUTHEASTERN, campus newspaper, is put out by the Journalism Department. The Editor is chosen by student votes with faculty approval. The paper is distributed on the campus every other week and mailed to alumni throughout the nation.

Journalism students also assist with college publicity and help in the preparation of brochures and other printed materials.

Nancy Frye was 1951-52 Editor; Leonard Korenak advertising manager; and Don Parham sports editor. Other staff positions were held by different students during the year.

Front row: Don Clark, Don Townsend, Lonnie Grimes, O. E. Isbell, and Jinks Neal.
Back row: Della Griffin, Geneva Hammer, Ruth Ann Fleak, Fay Huckabey, Sue Harper, Phyllis Woodruff, Joyce Laucus, and Carmen Watkins.





Japanese Art Collection
In Home Ec Building.



Dr. Charles Hess
collection loaned
to Biology Department.

Early Stage of Auditorium Construction.



o o o o o o o

athletics

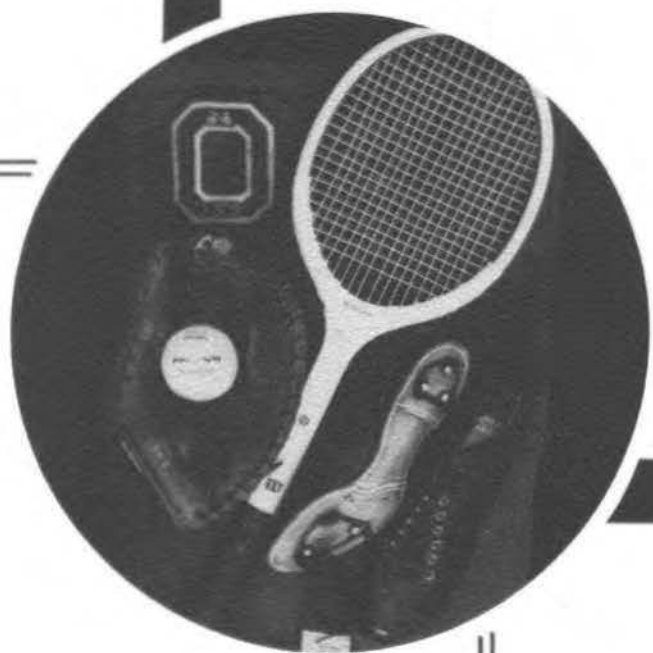



RITA PIPKIN
1951-52 Football Queen



NORMA DEAN ALLEN
Attendant



JO ANN WALKER
Attendant





DAVE STEVENS
Coach



BLOOMER SULLIVAN
Coach

Dave Stevens, head football coach, is a graduate and former athlete of Southeastern. He came to Southeastern in 1941 and has a very impressive record behind him.

Coach Stevens' Savages have won three conference plays since 1946 and have finished second three times.

In the past six years he has won 38 games, lost 19, and tied 4. Coach Stevens also serves as track coach.

Although the Savages have not won a track crown in the past six years, they finished second in 1947, 1948, and 1949.

They were nosed out by OBU in 1947 by two points and again in 1948 by $\frac{1}{3}$ point.

The 1951 Savages finished the season with six losses and only three victories but those who watched them play know that the team was much better than their record indicated.

The Savage schedule was perhaps the roughest one ever faced by a Southeastern team. Coach Dave Stevens' crew lost to such out-of-state powers as Louisiana Tech, Northeast Louisiana, Austin College, and Carswell Air Force of Fort Worth.

Carswell's team was made up entirely of major college football players including two All-Americans, Bud McFadin and Bud Sherrod, and six other players who had gained recognition on the All-Southwest conference team.

In conference play the Savages finished in a tie with Southwestern for second place. Against conference teams they scored 94 points and only 48 were scored against them.

The highlight of the season for the Stevensmen was their 30-7 victory over East Central. The Southwestern Homecoming game, won by the Savages 33-6, rated a close second.

Although the team won only three of nine games they proved themselves worthy with their fight, hustle, and sportsmanship.

Front row, left to right: James Bowers, Tommy Langham, Marion Smith, Don Price, Bill Hurn, Buddy Tomme, Bill Hughes, Josh Downing, and Shem Martin.
Second row: Gailey Wenatae, Bob Taylor, David Emerson, Bill Freeman, John Holladay, Harry Dodd, Russel McCreary, Don Townsend, Jim Barnette, and Jerry Johnston.
Third row: Dale Ernst, Don McGrew, Jim Ed Meeker, Hoyt Earnest, Bill McC arson, Wayne Wylie, Bill Crutcher, Bill Mills, and Charles McIntyre.
Fourth row: Coach Dave Stevens, Coach Bloomer Sullivan, Kenneth Anderson, Andy Musgraves, George Trisdale, John Gecks, Boyd Converse, Leonard Korenek, and Frank Bear.





BILL CRUTCHER
Back



BUDDY TOMME
Back



DON PRICE
Back



HARRY DODD
Center



HOYT EARNEST
End

Hoyt Earnest	SENIOR—Phillips, Tex.
Bill Crutcher	JUNIOR—Waurika
Buddy Tomme	JUNIOR—Durant
Don Price	SOPHOMORE—Eufaula
Harry Dodd	SOPHOMORE—Ardmore

Perhaps the most enjoyable game of the season for coach Dave Stevens' Savages was their 30-7 victory over the arch-rival East Central Tigers. Pictured below is Don Townsend (35) skirting around end for a first down with Dale Ernst (48) providing the blocking. Other Savages pictured are David Emerson (9), Harry Dodd (3), Hoyt Earnest (29), and Josh Downing (38).





TOMMY LANGHAM
All-Conference, Guard



BILL HUGHES
Back



DON TOWNSEND
Back



BILLY MILLS
End

Tommy Langham	SENIOR—Fredrick
Bill Hughes	JUNIOR—Phillips, Tex.
Don Townsend	SENIOR—Fredrick
Billy Mills	FRESHMAN—Hugo
Boyd Converse	SOPHOMORE—Milburn



BOYD CONVERSE
End

Wayne Mantooth (4) Southwestern back gains five yards on an end run as Andy Musgraves (36) and Harry Dodd (3) move in for the tackle. Southeastern won the game 33-6 before a Homecoming crowd of 1,500 fans. Other Savages pictured are Kenneth Anderson (41), Don Price (43), John Holladay (54), and Wayne Wylie (33).





JAMES BOWERS
Back

DAVID EMERSON
Back

MARION SMITH
Guard

BOB TAYLOR
Back

James Bowers	SENIOR—Calera
David Emerson	SOPHOMORE—Checotah
Marion Smith	SOPHOMORE—Kingston
Bob Taylor	FRESHMAN—Durant

CONFERENCE GAMES

Northeastern	14	SSC	0
Central State	21	SSC	0
Northwestern	0	SSC	31
Southwestern	6	SSC	33
East Central	7	SSC	30

Bill Crutcher (34) gallops 22 yards for a touchdown against East Central. Team mates clearing the way for Crutcher are Bill Hughes (30), John Holladay (54), Dale Ernst (48), Tommy Langham (31), Andy Musgraves (36), Harry Dodd (3), and Don McGrew (45).





DON MCGREW
Tackle

RUSSELL MCCREARY
End

JIM MEEKER
End

BILL HURN
Guard

Don McGrew	FRESHMAN—Okmulgee
Russell McCreary	FRESHMAN—Dundee
Jim Meeker	SOPHOMORE—Durant
Bill Hurn	FRESHMAN—Idabel

NON-CONFERENCE GAMES

Austin College	28	SSC	6
Louisiana Tech	40	SSC	6
Northeast Louisiana	51	SSC	0
Carswell Air Force	61	SSC	0

Bill Hughes (30) carries through the center of the East Central line behind the effective blocking of Gailey Wanatee (51). Other Savages are Harry Dodd (3), Don Price (behind Dodd), and Tommy Langham (extreme right) All-Conference Guard.





JOSH DOWNING
Back



WAYNE WYLIE
Center



CHARLES McINTYRE
Guard



GEORGE TRISDALE
Tackle



LEONARD KORENEK
Tackle

Josh Downing	JUNIOR—Bridgeton, Mo.
Wayne Wylie	FRESHMAN—Durant
Charles McIntyre	SENIOR—Hugo
George Trisdale	SENIOR—Drumright
Leonard Korenek	SOPHOMORE—Angleton, Tex.

Bill Hughes (30), Savage leading scorer, gains five yards on this play after taking a hand-off from Josh Downing (38). Other Savages pictured are Dale Ernst (48), Hoyt Harnest (29), Harry Dodd (3), and David Emerson (9).





JIM BARNETTE
Back



GAILEY WANATEE
Guard



BILL FREEMAN
Center



JOHN HOLLADAY
Guard

Jim Barnette	Senior—Muskogee
Gailey Wanatee	Sophomore—Tama, Iowa
Bill Freeman	Junior—Dundee
John Holladay	Senior—Ardmore
Andy Musgraves	Senior—Okmulgee



ANDY MUSGRAVES
End

Buddy Tomme (49) hits the middle for a short gain. John Holladay (54) stands ready to give assistance. Other Savages are Josh Downing (38), Gailey Wanatee (51), Andy Musgraves (36), Don McGrew (45), and Harry Dodd (3).





BILL McCARSON
Back

DALE ERNST
Guard

KENNETH ANDERSON
Tackle

BILL CATHEY
Guard

Bill McCarson	JUNIOR—Eufaula
Dale Ernst	JUNIOR—Drumright
Kenneth Anderson	FRESHMAN—Talihina
Bill Cathey	FRESHMAN—Dallas, Texas

Pudgy Bowers, diminutive 130 pound tailback shows Buddy Tomme, 190 pound blocking back, that little men can grow beards too.





BASKETBALL





BLOOMER SULLIVAN
Director of Athletics
Head Basketball Coach

Coach Sullivan has proved himself one of the best small college coaches in the nation. His record for the past twenty years at Southeastern is an amazing one.

He is the only coach ever to win the Oklahoma Collegiate conference in basketball for five consecutive years. Coach Sullivan's ball-control and defensive type basketball has spread throughout the state and neighboring states.

Coach Sullivan is also line coach for the football team and coaches the baseball team.

As the Year Book went to press, Southeastern's highly efficient Savages were in first place in the Oklahoma Collegiate Conference, with seven victories and no defeats.

The 1951-52 cagers of Coach Sullivan had defeated every member of the OCC and seemed headed for another conference title. Their season's record showed fifteen wins and only five defeats. They won the consolation championship in the Sunshine Tournament at Portales, New Mexico. Immediately afterward, they won nine consecutive games.

This Savage team is ranked as one of the school's best. Its roster lists eight graduating seniors and a host of underclassmen who more than live up to the high standards demanded by Sullivan-coached teams.

It would be almost impossible to name the team's most valuable player, as they all shared in the glory at one time or another. The most enjoyable victory of the season was the Savages' 56-40 conquest of arch-rival East Central of Ada. It was the most lopsided game between these two teams in the past eight years.

Southeastern was far ahead of the conference in defense with a 45.4 average.

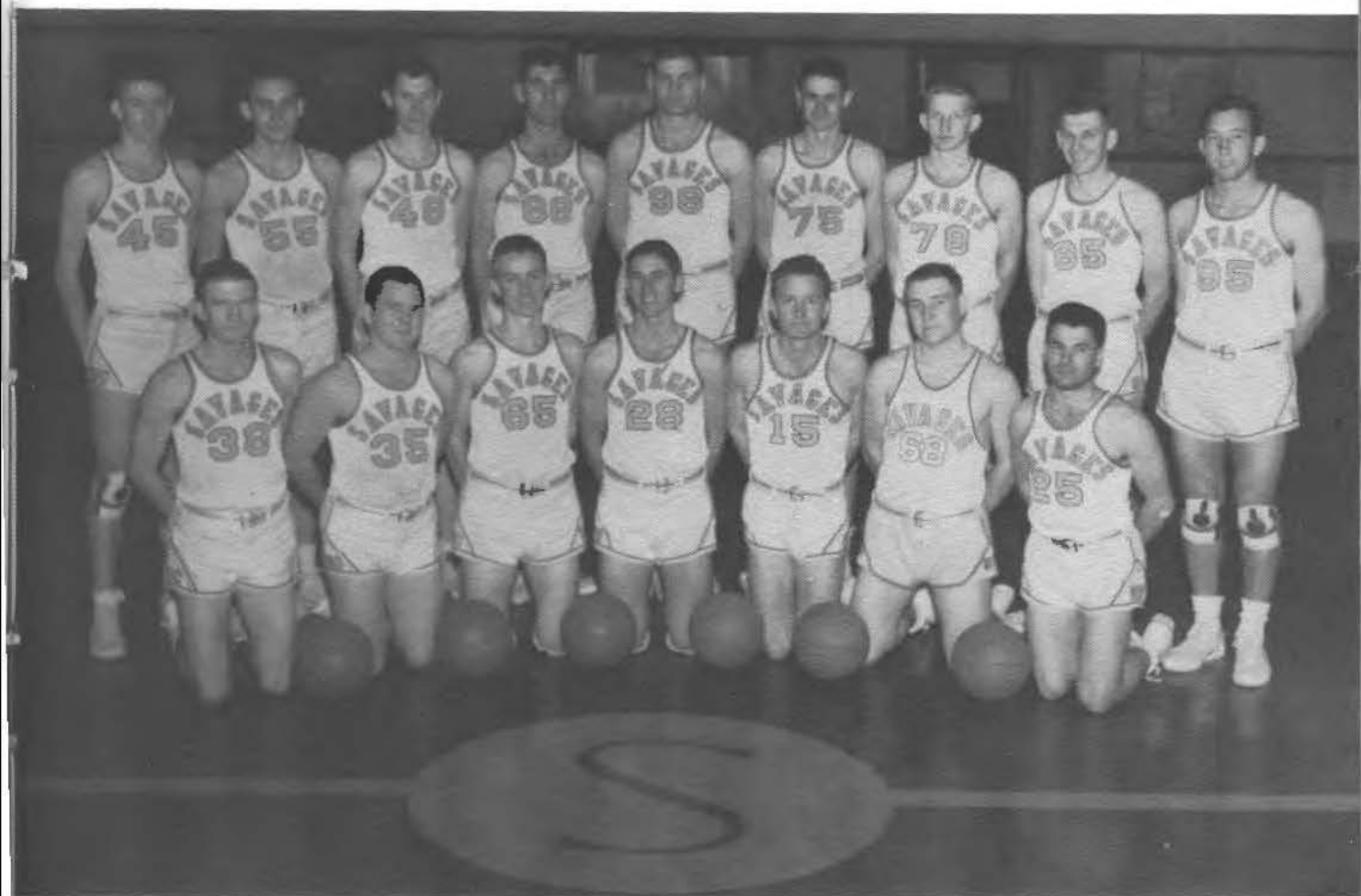

Back row: Jerry Hall, L. D. Mahoney, Earl Curtis, John Gecks, George Trisdale, J. C. Curtis, Boyd Converse, Kenneth Drummonds, and Kenneth Anderson.

Front row: Don Parham, Kenneth West, Buddy Spencer, Dennis Willard, Al Melson, David Haynie, and James Bowers. (Not pictured is Stacy Parker.)



EARL CURTIS
Forward

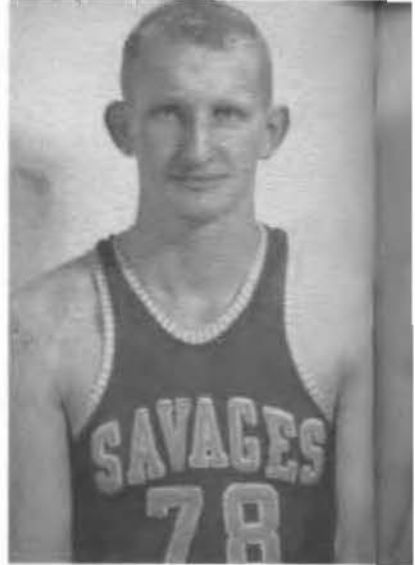

BOYD CONVERSE
Guard



GEORGE TRISDALE
Center

Top left: Ken Drummonds (85) scores as the Savages deflated East Central Tigers 56-40. Other Savage pictured is Don Parham (38) under goal.

Bottom right: Buddy Spencer, Savage forward is shown dribbling against OBU defense. Other Savages are Don Parham (behind Spencer) L. D. Mahoney (55) John Gecks (88) and Earl Curtis (45). The Savages prevailed 68-49.



AL MELSON
Forward





JERRY HALL
Forward



DON PARHAM
Guard



KEN DRUMMONDS
Forward

Top right: L. D. Mahoney (55) connects from out front as the Savages conquered Red River Arsenal in their season opener 56-55. J. C. Curtis (75) Buddy Spencer (65) and Don Parham (38) look on.

Bottom left: Jerry Hall (45) goes high into the air to get his shot away in the Savages triumph over Perrin Field, George Trisdale (98) and Earl Curtis (48) wait to see if the shot is good.

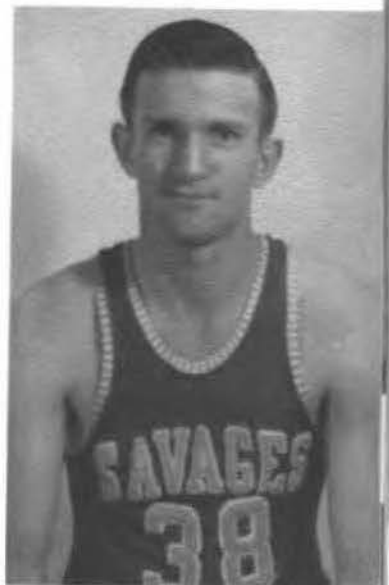

BUDDY SPENCER
Forward





DENNIS WILLARD
Forward



JOHN GECKS
Center

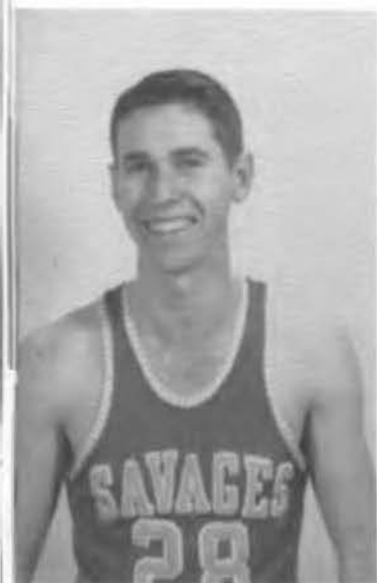

KENNETH ANDERSON
Guard

Top left: Jerry Hall (45) shoots a jump shot against the Perrin Bombers. L. D. Mahoney (55) and Earl Curtis (48) are other Savages pictured.

Bottom right: Buddy Spencer lays one in against Northeastern in the conference opener. Savages pictured from left to right are Kenneth Drummonds, J. C. Curtis, L. D. Mahoney, and Don Parham.

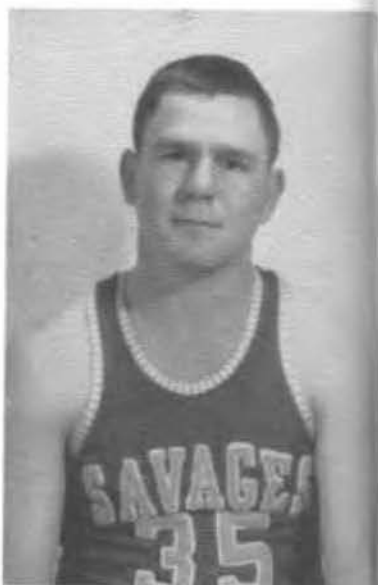

KENNETH WEST
Guard





J. C. CURTIS
Center



JAMES BOWERS
Guard

Top right: Eagerly awaiting the rebound in the Northeastern game are Savages L. D. Mahoney (55), Don Parham (38) and John Gecks (88).

Bottom left: John Gecks (88) pivots off the post for a field goal in the Phillips University game. Watching from the front line is Kenneth Drummonds (85).

L. D. MAHONEY
Guard



DAVID HAYNIE
Forward





CLARENCE DYER
Tennis Coach

Clarence Dyer, Savage tennis coach, has enjoyed great success with his teams here at Southeastern. His netmen won the Oklahoma Collegiate conference in 1947, finished second in 1948, and won the crown again in 1949, 1950, and 1951.

Coach Dyer, who is also Associate Professor of Industrial Arts, has brought much honor and distinction to Southeastern State College.

Perhaps the least recognized, yet most successful, sport on Southeastern's campus is tennis.

At the present time, the Savage netmen have gone through thirty-three consecutive duel matches without a single defeat. In 1951, they tied Texas A&M and SMU and defeated Houston University, Missouri Valley champ, TCU and Oklahoma University's big seven champions.

Since 1947, they have won the Oklahoma Collegiate conference four times and finished second once. In last year's conference tournament the Savages were completely dominant. Harlowe Binning, Savage number one man, defeated another Savage, Rick Green, to win the OCC singles championship. Green and Binning teamed together and defeated teammates Bruce Blake and Kenneth Lewis for the doubles championship.



Kenneth Lewis, Pat Norman, Coach Dyer, Max Prewitt, and Bruce Blake.



Left
MAX PREWITT
Shawnee



Right
PAT NORMAN
Sioux City, Iowa



Left
KENNETH LEWIS
Denison, Texas



Right
RAY DEAN FRYER
Frederick



Back row: Luther Woolbright, Manager; Marion Smith, Raymond West, Player Coach; Joe Mechetta, Boyd Converse, Andy Musgraves, Jerry Shaw, and Bloomer Sullivan, Coach.

Front row: Bobby England, Roger Lindley, Larry Hendricks, Leo Long, Dale Ireland, Earl Glenn, Marvin McDaniels, Phillip McCarley, Paul Corder, and Jim Bernette. Mascot: Bloomer Dan Sullivan.

1951 marked the first time in a great many years that Southeastern has fielded a baseball team. Coach Bloomer Sullivan's crew won four of nine games and played inspired baseball throughout the season.

In conference competition they defeated Central State and East Central while losing to Phillips 2-1, Northwestern, O. B. U. and champion Southwestern.

With only three seniors on the 1951 team, Savage hopes for a conference championship in 1952 are high.

○ ○ ○ ○ ○ ○

faculty





ROBERT AUSLEY
Associate Professor of Business Education



OLIN R. BRIDGES
Associate Professor of Education



BERTHA BYRNS
Associate Professor of Education



BERNICE CROCKETT
Associate Professor in Health Education,
College Nurse

RUTH CROCKETT
Piano Instructor



VIVIAN DOWNS
Associate Professor of Speech



DR. LLOYD B. DRAKE
Professor of Chemistry



CLARENCE DYER
Associate Professor of Industrial Arts



HELEN KERR EDWARDS
Associate Professor of Music



WILLIAM L. EDWARDS
Head of Music Department



DAVID R. ENDERBY
Assistant Professor of Industrial Arts



R. W. FLEAK
Associate Professor of Education



DR. M. K. FORT
Head of Education and Psychology
Department, Director of Testing



R. W. FRAZIER
Associate Professor of History
and Government



C. B. FRENCH
Head of Industrial Arts Department



MARY M. FRYE
Journalism Instructor, Director of
Publications and Publicity



FLOY PERKINSON GATES
Head of English Department



JACK N. GREEN
Assistant Professor in Business Education,
Director of Driver's Education



VESTA GREEN
Associate Professor of Education



DR. E. M. HAGGARD
Head of Foreign Language Department



DR. LINNIE RUTH HALL
Associate Professor of Business Education



MRS. DAVID MURRAY
Russell English Teacher and Librarian

ROSA HAMMOND
Associate Professor of Social Science



R. W. HARKEY
Assistant Professor of Mathematics



RUTH HATCHETT
Assistant Professor of English



THOMAS A. HOUSTON
Head of History and
Government Department



DR. JOHN HUNZIKER
Professor of History



EARL KILPATRICK
Assistant Professor of Biology



JOHN KRATTIGER
Associate Professor of Mathematics



DR. DOROTHY LEAK
Head of Biology Department



SALLY LEONARD
Associate Professor of Education



LUCY LEONARD
Acting Head of Home Economics Department



CARL McCOY
Instructor of Business Education



ELIZABETH McKINNEY EFFIE SAFFOLD
CLARA B. MORGAN
Associate Professors of Education



EFFIE MONTGOMERY
Associate Professor of Education



DR. JAMES D. MORRISON
Professor of History



VIRGINIA D. MOSELEY
Assistant Professor of English



H. L. PALMER
Head of Business Education Department



JOHN L. PROPS
Head of Physical Science Department



PAUL SANDERS
Instructor of Mathematics



DR. GORDON B. SCHILZ
Professor of Geography



MARION SEVERANCE
Associate Professor of Education



DR. WAYNE H. SILVER
Professor of Biological Science



MADLINE W. STEVENS
Assistant Professor of Art



BLOOMER SULLIVAN
Head of Physical Education Department



ANN R. SEMPLE
Associate Professor of Education and Students



DAN W. SPALDING
Assistant Professor of Physical Science



DR. SIMON B. SPRADLIN
Associate Professor of History



DAVE STEVENS
Associate Professor of Physical Education



C. B. TRAMMELL
Associate Professor of Education



BERTHA MAE TREADAWAY
Associate Professor of Physical Education



W. H. UNDERWOOD
Associate Professor of Economics and
Government



HAZEL VINCENT
Associate Professor of Home Economics



JAMES M. WEAVER
Instructor of Auto Mechanics and
School Photographer



ISABEL WORK
Professor of Latin



IRENE SCRIVENER
Associate Professor of English



E. B. ROBBINS
Head of Agriculture Department



EUGENE WILCOXSON
Instructor of String Instruments,
Band Director



Sam O. Pool, R. W. Fleak and Dean A. E. Shearer at formal opening of Home Economics building in the spring of 1951.

○ ○ ○ ○ ○ ○

students





S
E
N
I
O
R
S



James Honeywell

JAMES HONEYWELL VALLIANT
Education. President Senior class, Sigma
Tau Gamma, Southeastern Staff.



Gene Rochelle

GENE ROCHELLE ACHILLE
Education. Vice-pres. Senior class, Phi
Sigma Epsilon.



Ruby Howard

RUBY HOWARD DURANT
Alpha Sigma Tau, Disc Jockey, Pi
Omega Pi, Band, WAA, Secretary-
Treas. Senior class.

VIRGINIA ADCOCK DURANT
Home Economics. Latin Club, Boule.

NORMA DEAN ALLEN RYAN
English. Kappa Delta Pi president,
Sigma Tau Delta, Football queen atten-
dant, Student council, Yearbook staff,
Who's Who, Blue Key Favorite.

E. J. ALEXANDER IDABEL
Business Education. Latin Club.

ROSALVA ALVAREZ SALTILLO, MEX.
Home Economics.



Adcock

Allen

Andrews

Austin



Alexander

Alvarez

Ballou

Barnette



CHARLES ANDREWS DENISON, TEX.
English. Kappa Delta Pi, Blue Key, Pres-
ident of College Players, School An-
nouncer for "Southeastern on the Air,"
Who's Who.

WAUHILLAU AUSTIN VALLIANT
Art. Art Club.

JIMMY BALLOU DENISON, TEX
Sociology.

JAMES Y. BARNETTE MUSKOGEE
Art. President of Art Club.

EVERETT BASKIN **McALESTER**

MARGIE NELL BOHANAN **TALIHINA**
Elementary Education. WAA, Disc
Jockey, Tribes Council, Secretary of
Student Council.

MRS. LULA BOLIN **MADILL**
Speech. College Players.

FERN BORING **MADILL**
Music.



Baskin

Bohanan

Burnett

Butler



Bolin

Boring

Bowers

Burden

ZORA BURNETT **DURANT**
Elementary Education.

KENNETY BUTLER **BENNINGTON**
A Cappella Choir, Mens' Glee Club,
Latin Club.

PUDGE BOWERS **CALERA**
Physical Education.

CLOVUS BURDEN **COALGATE**
Elementary Education. Sigma Tau Gam-
ma, College Players, Art Club.



HARRY CALVIRD DENISON, TEX.
Math.

EVELYN CAMPBELL IDABEL
Business. Pi Kappa Sigma, Who's Who,
Kappa Delta Pi, Football Queen At-
tendant.

ERNESTINA CARMONA SALTILLO, MEX.
Business Education. College Players,
Disc Jockey, King's Daughter, Boule,
OBC Council.

MARY CHOATE CADDO
Business Education. Alpha Sigma Tau,
WAA, Pi Omega Pi, Latin Club, Cardi-
nal Key.



Calvird

Campbell

Clark

Clinton



Carmona

Choate

Coady

Coleman



JOEL FRANCIS CLARK CADDO
Elementary Education.

YVONNE CLINTON BROKEN BOW
Home Economics. Alpha Sigma Tau.

GWENDOLYN COADY MADILL
Elementary Education.

JAMES COLEMAN HAWORTH

W. B. COOPER BROKEN BOW
History and Government.

GUINN CRAWFORD PECAN GAP, TEX.
Art.

PATSY CROSSLAND CANEY
Elementary Education. Alpha Sigma
Tau, Art Club, Boule, Who's Who, WAA,
Pi Omega Pi, President of Hallie Mc-
Kinney Hall.

BERTIE DARITY EAGLETOWN
Elementary Education.



Cooper

Crawford

Dickinson

Dobbins



Crossland

Darity

English

Ervin

KENNETH DICKINSON

DELPASO HTS., CALIF.

Biology. Kappa Delta Pi, Sigma Tau
Delta, Hell Hounds, Disc Jockey.

RUTH DOBBINS

YUBA

Elementary Education.

BILLIE JOAN ENGLISH

GRANT

English. Alpha Sigma Tau, Sigma Tau
Delta.

LUCRETIA ERVIN

YUBA

Elementary Education.



HOWARD J. FOSTER
CLARKSVILLE, TENN.

History

MELVIN FINLEY DURANT

SUE FOLSOM RINGLING
Music. A Capella Choir, Boule, National
Music Educators.

BETTY FRY MUSE
Elementary Education. Band, Boule,
WAA, BSU.



Foster

Finley

J. D. Fry

N. Frye



Folsom

B. Fry



Fite

Fowler



J. D. FRY HUGO
Music. Disc Jockey, Band Social Chair-
man.

NANCY FRYE DURANT
Elementary Education. President of Pi
Kappa Sigma, Editor of "The South-
eastern," Who's Who, Sigma Tau Delta,
College Players, Alpha Psi Omega,
Tribes Council, Feature Editor of 51
Savage Annual, 51 Beaux Arts Ball
Queen, Cheerleader.

BILLIE FITE MCALESTER
Elementary Education. Alpha Sigma Tau,
WAA, Disc Jockey.

JOE FOWLER DENISON, TEX.

J. L. GARDNER MATOY
Math. Vice-president of Magic Pentagon's Club.

JOHN GECKS CADDO
Physical Education. President of Letterman's Club, Sigma Tau Gamma.

G. T. GRIGGS DENISON, TEX.
Business Education.

WILLIAM F. HALEY, JR. BROKEN BOW
English. Disc Jockey.



Gardner

Gecks

Hayes

Hammer



Griggs

Haley



J. C. Harmon

M. Harmon



BETTY HAYES CADDO
Elementary Education.

GENEVA HAMMER BROKEN BOW
Business Education. Alpha Sigma Tau, Disc Jockey, Boule.

JOHN HARMON LAWTON
Biology and Chemistry.

MARY FRANCIS HARMON LAWTON

PHIL HARRIS McALESTER

ANN HAWKINS DURANT
Elementary Education. Pi Kappa Sigma,
Boule.

ROBERT HIGHT DURANT

NORMA HILDERBRAND HUGO
Biology. Boule, King's Daughters.

MERLE HIMES PANAMA
Business Education. Alpha Sigma Tau,
Pi Omega Pi, Kappa Delta Pi, Boule,
College Players, Disc Jockey.



Harris

A. Hawkins

Himes

Hooe



Hight

Hilderbrand

Hoffman

Holladay



JOHNNIE HOOE OAKLAND, CALIF.
Business Education. Alpha Sigma Tau,
WAA, Disc Jockey, College Players, Pi
Omega Pi, Intercollegiate Rodeo Club,
Senior Class Reporter, Cheerleader,
Cardinal Key.

ELENOR HOFFMAN TULSA

JOHN LOUIS HOLLADAY ARDMORE
Physical Education. President of Blue
Key, Phi Sigma Epsilon, Kappa Delta Pi,
Phi Alpha Theta. Who's Who.

BETTY SUE HOTEMA HUGO
 Elementary Education. Disc Jockey,
 Tribes Council.

FAY HUCKABAY ANTLERS
 English.

MERLE HUDSON THACKERVILLE
 Elementary Education. Alpha Sigma
 Tau.

OCAL JONES DURANT
 Business Education. Blue Key, Pi Omega
 Pi, Phi Sigma Epsilon, Boule.



Hotema

Huckabay

P. Jones

S. Jones



Hudson

O. Jones

O. Johnson

J. Johnston



PAULINE JONES DURANT

SAM JONES BATTIEST
 Elementary Education. Sigma Tau Gam-
 ma.

OLETA JOHNSON BAKERSFIELD, CALIF.
 Home Economics.

JERRY JOHNSTON HAILEYVILLE
 Math. Sigma Tau Gamma, Kappa Delta
 Pi, Who's Who.

ROBERT N. JOHNSTON SMITHVILLE
Business Education. Hell Hounds, Disc Jockey.

JOHN JAY LONE GROVE
Agriculture. Boule, Disc Jockey, Aggie Club Secretary.

PAT JUSTICE KINGSTON
English. Pi Kappa Sigma, Kappa Delta Pi, WAA, Orchestra, Band, Cardinal Key, Who's Who.

NITA FLOE KENNEDY DURANT
Elementary Ed. President of Alpha Sigma Tau, Cardinal Key, Kappa Delta Pi, Wesley Foundation, Disc Jockey, Pi Omega Pi, Boule, Who's Who.



Johnston

Joy

Kindred

Knighten



Justice

Kennedy

Lane

Langham



MYRTLE KINDRED PITTSBURG
English.

MRS. W. J. KNIGHTEN FOREMAN, ARK.
Elementary Education.

TOMMY LANGHAM FREDERICK
Physical Education.

FRANCILE JOYCE LANE CADDO
Elementary Education.

MORRIS L. LEWIS. DURANT
 Geography. Blue Key, President of Hell
 Hounds, Sigma Tau Gamma, Head
 Cheerleader, Disc Jockey, Letterman's
 Club.

HURLEY LOVELY WISTER
 Elementary Education.

PEGGY MACK DENISON, TEX.
 Elementary Education.

ARCHIE JOE MAYFIELD
 VANDERVOORT, ARK.
 Industrial Arts.



Lewis

Lovely

Meeder

Melson



Mack

Mayfield

Monkress

Mariano



GENELLE MEEDER POTEAU
 Business Education. Alpha Sigma Tau,
 Pi Omega Pi, WAA.

AL MELSON SULPHUR
 Business Education. Who's Who, Presi-
 dent Student Council, Blue Key, Pi
 Omega Pi, Hellhounds, Winner of Eu-
 gene S. Briggs Award, Honor Student.

JACQUELINE MONKRESS LEON
 Business Education. WAA.

MARY ROSE MARIANO HOLLYVILLE

LILA JEAN MORGAN MADILL
Home Economics.

JACK MORRISON BOSWELL
Biology.

ANDY MUSGRAVE OKMULGEE
Business Education. Who's Who, Letter-
mans' Club.

MAX McCLENDON HEALDTON
Art, Art Club, Blue Key, BSU, Savage
Editor, Boule, Who's Who.



Morgan

Morrison

McCoy

Nickles



Musgrave

McClendon

Nigh

Panter



JAKE MCCOY FEATHERSTONE
Industrial Arts.

BETTY JEAN NICKELS MATOY
Business Education. Kapa Delta Pi, Pi
Omega Pi.

SAM NIGH MCALESTER
Elementary Education.

MEL PANTER TALIHINA
Business Education. Sigma Tau Gamma,
Art Club.

DON PARHAM ATOKA
Physical Education. Vice-president of Student Council, Basketball, Sports Editor of Savage and Southeastern, Sigma Tau Gamma, Pi Kap Beau.

ALICE G. PARKER LONG BEACH, CALIF.
Elementary Education. Art Club, Boule, College Players.

JACK PARKER DURANT
Business Education. Phi Sigma Epsilon, Red Red Rose.

HAZEL RIGDON ACHILLE



Parham

Parker

Ritchey

Roberts



J. Parker

Rigdon



Scott

Shipman



PAT RITCHEY RYAN
Voice-Music. Who's Who.

HAROLD J. ROBERTS DURANT
Business Education. Pi Omega Pi, President Presidents' Club, Govt. Club, Red Red Rose.

FRANK SCOTT, JR. WIRT
Music. Band, A Cappella Choir, BSU.

WILMA SHIPMAN BLUE
Elementary Education. WAA, BSU, A Cappella Choir.

JOE V. SIMS CALERA
 History. Sigma Tau Gamma, Boule,
 Hell Hounds.

CHARLES A. SKINNER POTEAU
 Elementary Education. President Phi Sig-
 ma Epsilon, Blue Key, International Re-
 lations Club, Ass'n for Childhood Ed.
 International, Hell Hounds.

HAROLD SPOON BENNINGTON
 Industrial Arts.

JOSEPH STANFIELD QUINTON
 Agriculture.



Sims



Skinner

Stephens

Stratton



Spoon



Stanfield



MILTON STEPHENS ROSWELL, N. M.
 Business.

FRED STRATTON EUFAULA
 Industrial Arts.

MARY SWEENEY DURANT
 Business Education. Pi Kappa Sigma.

BILLY R. TALIAFERRO LEON
 History.



Sweeney



Taliaferro

MARION N. TAYLOR DENISON
Business Education. *

DON TOWNSEND FREDERICK
Business Education. Lettermen's Club.

PAULINE TOWNSEND ANTLERS
Home Economics. Cardinal Key, Boule,
WAA.

GEORGE TRISDALE DRUMRIGHT
History. Lettermen's Club.



Taylor

Tidwell

Trisdale

Veteto



D. Townsend

P. Townsend



Watson

Weaver



KENNETH MAXWELL VETETO WRIGHT CITY

Elementary Education.

JAMES E. WATSON CHICAGO, ILL.
Physics-Math. Math Club President.

HENRY D. WEAVER ANTLERS
Sociology.

EDWARD TIDWELL DURANT
Industrial Arts.

JAMES WESNER WRIGHT CITY
History. BSU.

MONNIE WARD WHEELUS HUGO
Elementary Education. BSU.

MARY ANN WHITE TISHOMINGO
Business Education. WAA, Pi Omega
Pi, Pi Kappa Sigma.

INA MAE WINTERS STRINGTOWN
Business Education. Alpha Sigma Tau,
WAA.

PHYLLIS WOODRUFF DURANT
Elementary Education. Pi Kappa Sigma,
A Cappella Choir, Girls Quartette.



Wesner



Wheelus

Woodruff



White



Winters





J
U
N
I
O
R
S



Hoyt Earnest Borger, Tex.
Phy. Ed. President Junior Class, Sigma
Tau Gamma, Disc Jockey, Letterman's
Club.



Joe Duggan Denison, Tex.
Art-Ind. Art. Vice-president Junior Class.



DIANE POOLE CUMBERLAND
Sec. Training, Sec.-Treas. Junior Class,
Pi Kappa Sigma.

Doris Andrews
Denison, Tex.



Joy Arnall
Kiamichi



Evelyn Arterberry
Canadian



Carolyn Bural
Wilson



Granville Bural
Wilson



Betty Bass
Idabel



Ruby Bowen
Durant



Jimmy Brock
Gene Autry

Lenora Broadhead
Caddo



Betty Brown
Ardmore



Wilma Burns
Clarita



Barbara Bond
Hugo



Jimmy Cannon
Wilson



Rhoda Close
Durant



Phyllis Chalk
Durant



Peggy Clark
Boswell

Mary Collins
Ft. Towson



Bill Crutcher
Waurika



J. C. Curtis
Wister



Frank Cuzalina
McAlester



Wilma Jean Clark
Caddo



Johnnie Carriger
Wardville



Luther Clark
Bartlesville



Lilburn Damron
Ardmore

Josh Downing
Bridgeton



Marshal Duncan
Fanshame



Dana Dunagan
Plunketville



Joan Dunlap
Oklahoma City



Gerald Easter
Bokchita



Dale Ernest
Prumright



Carmet Evans
Monroe



Ralph Fox
Caddo



Bill Freeman
Dundee



Ruth Fobb
Moyers



Thomas Gammon
Stockton, Calif.



James Gibbin
Fanis



Allene Gillesie
Red Oak



Della Griffin
Madill



Lonnie Grimes
Achille



Robbie Gray
Wilburton

Juanell Haddock
Durant



Dorothy Hamilton
Clayton



Kathryn Harlin
Cobb



Sue Harper
Durant



Clara Harrison
Atoka



Norma Hawthorne
Williams



William Head, Jr.
Kenefic



Jack Henson
Durant

Charles Hester
Durant



Wintzel Haggard
Bennington



Maurice Holland
Peru, Indiana



Ronald Holton
Antlers



Bill Hughes
Phillips, Tex.



James Johnson
Nashoba



Delores Jones
Calera



Geraldine Knutson
Fox

Eugene Ladd
Bennington



Ramona Lange
Idabel



Paul Lucus
Durant



Donald Malzahn
Durant



Shem Martin
Colgate



Iris Ann Maxey
Durant



Phil Mazor
Oakland, Calif.



Richard Murray
Madill

Joe Mosser
Durant



Billye Moore
Durant



Max McAlister
Durant



Philip McCarley
Colbert



Harvey Neal
Bokchito



Wilma Nichols
Kemp



Laura Lee O'Rear
Idabel



Ernest Pitchlynn
Caddo

Neda Jo Priest
Bokchito



Noemi Ramarez
Taft, Texas



Freda Rainwater
Red Oak



David Richardson
Wapanucka



Louise Sampley
Gene Autry



Buddy Spencer
Cameron



Joe Scoggins
Calera



Jerry Shaw
Blair

Lois Sutherland
Atoka



Thoma Purtell
Celera



Buddy Tomme
Durant



Rose Tomme
Durant



Joan Walker
Oklahoma City



Carmen Watkins
Dewey



Marilyn Watkins
Denison, Tex.



Dorothy Fae Wilson
Haworth

Juanita Williams
Savanna



Ellen Wise
Durant



Bernice Voyles
Idabel





S
O
P
H
O
M
O
R
E
S



Bob Weddington
Antlers
President of Sophomore class



Rogers Lindley
Durant
Vice-president of Sophomore class



Marilyn Jones
Durant
Secretary-Treasurer of Sophomore class

Madine Balentine
Heavener



Freda Barnette
Utica



Tillie Brown
Denison, Tex.



Pat Beaver
Smithville



Harry Brown
Denison, Tex.



Clyde Butler
Indianola



Mary Carlot
Denison, Tex.



Don Carpenter
Durant

Odus Coffey
Garwin



Boyd Converse
Milburn



Randy Cook
Denison, Tex.



John Cornell
Ardmore



Ann Cotton
Wewoka



Nelda Day
Gene Autry



Bette Davidson
Hugo



Belle Deupree
Hugo

Harry Dodd
Ardmore



Johnny Dominguez
Mercedes, Tex.



Bill Embree
Ryan



David Emerson
Checotah



Ruth Ann Fleak
Durant



Freda Franks
Antlers



Wilma Freiberger
Hagerman, N. M.



Myron Gilstrap
Durant

Bill Glaze
Hugo



Othella Gumm
Durant



Betty Grant
Grant



Billy Haddock
Hendrix



Paul Hassel
Denison, Tex.



Goldie Harris
Durant



Norwood Hawkins
Soper



Larry Hendrix
Hugo

James Hicks
Burneyville



Helen Hilton
Octavia



Carrell Hooper
Durant



Swan Hughston
Valliant



Nelda Harris
Savanna



Kathy Idell
Burneyville



Margaret Imotichey
Milburn



Dale Ireland
Denison, Tex.

Goldie Johnson
Clayton

Leonard Korenek
Angleton, Tex.

John Kilkaitis
Bokchito

Danny Masoera
Schulter



Jim Meeker
Durant



Melba Mitchell
Bokchita



Wayne Money
Matoy



Wilma Moore
Zafra

James Musgraves
Achille



Jeannine McBride
Caney



A. J. McCarty
Durant



Helen McClung
Plunketville



Loren McCurtain
McAlester



Merle Panter
McCurtain



Ruby Pettigrew
Plunketville



Rita Pipkin
Hartshorne

Max Prewitt
Shawnee

Don Price
Eufaula

Cloyce Powell
Durant

Dorothy Reese
Durant



Bettye Rice
Denison, Tex.



Lil Riggins
Hugo



J. Faye Roberts
Boswell



Opal Rogers
Caddo



Opal Shinn
Burneyville



Ann Simpkins
Quinton



Lynn Smith
Broken Bow



Marion Smith
Kingston



Marvin L. Smith
Lone Grove



Anna Springer
Durant



Albert Steele
Atoka



Norma Tahsuda
Oklahoma City

Virginia Thorp
Fox

Evert Tigner
Albany

Reita Toaz
Limestone Gap

Verna Turnage
Gainesville, Tex.



Gayle Wanatee
Tama, Iowa



Elizabeth Walters
Durant



Carl Webb
Muse



Billie Welch
Bokchito



Glen Westfall
Indianola



Ruthie West
Arkinda, Ark.



Marjorie Westlake
Madill



Betty White
Madill



Paul Wheelus
Hugo



Dennis Willard
Oklahoma City



Nancy Winters
Stringtown



Shirley Woolbright
Howe

Gordon Wright
Durant



DEAN OF WOMEN



F
R
E
S
H
M
E
N



Don Hodge
Durant
President



James Jones
Durant
Vice-president



Jo Ann Brewer
Marietta
Secretary

Ernest Alexander
Courtney



Kenneth Anderson
Talihina



Doris Angelly
Durant



Fran Apel
Durant



Iris Arnold
Lone Grove



Thelma Barbee
Antlers



Lois Barrick
Durant



Frank Bear
Hugo

Liborio Blanco
Mexico City



Marian Bennett
Durant



Toka Bohanon
Eagletown



Ann Brackett
Bokchito



Billie Brewer
Durant



Alvis Brister
Blanchard



Kathryn Brock
Ardmore



Doylene Brown
Wilson

Udell Brown
Sherman

Clara Calhoun
Caddo

Emogene Capps
Idabel

Bobbie Clark
Durant



Dewey Clark
Kenefic

Laverne Clary
Albion

John Cobb
Madill

Tommy Cooke
Baytown, Texas

Marilyn Cordell
Hugo

Dolores Cottingham
Mead

Mary Crowell
Durant

Bill Cox
Durant



Carl Dollarhide
Idabel

Marian Davis
Hugo

Robert Dobbins
Durant

Clarence Dollar
Durant

Mary Douglass
Durant



Gerald Duke
Cobb



Maxine Dufur
Caddo



Mariwanda Ellis
Durant



Norma Ellis
Caddo



Kennety Ferguson
Soper



Dorothy Fielder
Idabel



Marilyn Fleak
Durant

Joyce Foster
Marietta

Wilma Freeman
Dundee

Joe Fry
Muse

Paul Fry
Bennington



Martha Gentry
Denison, Tex.



Anna Lou Grant
Durant



Sue Gounds
Durant



Jerry Hall
Tushka

Larry Hall
Caddo



Lucy Hollowell
Idabel



Wanda Hackworth
Kemp



Don Haddock
Kemp



Martha Haggerty
Durant



Charles Hamby
Broken Bow



Rolinell Harkey
Durant



Doris Harper
Durant

Ida Sue Harris
Durant

Joyce Hawkins
Denison, Texas

Lynn Hendrix
Durant

Sherry Herron
Durant



Carolyn Hoggard
Kingston



Annie Joe Hollers
Calera



Velma Horn
Achille



Jerry Hubbard
Albany

Jo Ann Hulsey
Orange, Tex.



Bill Hurn
Idabel



O. E. Isbell
Matoy



Charles Johnson
Madill



Jo Ann Keener
Durant



Florence Kelly
Durant



Wilma Kincaid
Hochatown



Boyd Kersey
Kirby

James Lankford
Antlers

John Latham
Wright City

Sue Mahaney
Durant

Gail Malahy
Durant



Don Marshall
Durant



La Wanda Mason
Atoka



Barton Massey
Cobb



Norma Meeks
Idabel



Helen Merritt
Lexington



William Mills
Hugo



Ed Milsap
Durant



Jack Mitchell
Atoka



Bill Moore
Durant



Robert Moore
Hugo



Mary Mooney
Durant



Jimmie Morris
Durant

Nannette Moyer
Moyer

Barbara McCarley
Denison, Texas

Russ McCreary
Dundee

Frances McCullough
Colbert



Don McGrew
Okmulgee



Donald McKee
Finley



Henrietta McMillian
Haworth



Helen Nash
Albany

Gregory Newland
Denison, Texas



Gene Nobles
Sulphur



Frank O'Dell
Calera



Kathrine Quarles
Caney



Verma Phillips
Kemp



Robbie Purkey
Albany



Pat Ramsey
Durant



Mary Dean Ray
Calera

Yvonne Rigton
Durant



Charles Robinson
Leon



Mary Nell Robinson
Durant



Bill Rogers
Durant



Mary Rogers
Atoka



Opal Roper
Kenefic



Dwight Rogers
Atoka



Robbie Sargent
Caddo

Kanzada Savage
Finley



Sylviagene Shilz
Durant



Jean Stephens
Pittsburg, Kan.



Violet Self
Atoka



Jim Shaver
Durant



Inez Shelton
Haworth



Charlene Smith
Kingston



Fern Smathers
Denison, Tex

Peggy Stratton
Durant



Lynn Stevens
Durant



Barbara Stuteville
Durant



Joyce Stout
Haworth



Jo Ann Street
Durant



Jack Sparger
Durant



Evelyn Sutherland
Atoka



Tal Sweeney
Calera

Martha Jane Turner
Durant



Kathryn Truby
Durant



Sheila Tolbert
Edinburgh, Scotland



Annie Thompson
Durant



Vi Thomason
Ardmore



Jacqueline Thomas
Anadarko



Jerry Templemeyer
Denison, Tex.



Bob Taylor
Durant

Gene Vance
Ardmore



Wayne Wylie
Durant



Lynda Wood
Caddo



La Wanda Wood
Durant



Inez Wood
Halfield, Ark.



L. N. Wilson
Sawyer



Glenn Wilson
Broken Bow



Edna Williams
Finley

Kenneth West
Ryan



Benny Westfall
Indianola



Miles Wesner
Wright



Marlene West
Durant



Mary Weathers
Tom



Dorothy Ward
Idabel



Dewey Wallace
Addington



Allen Gipson
Burneyville

SPECIAL STUDENTS



Hector Espinoza
Mexico



Jean Mills
Durant

o o o o o o o o

campus life





Custer's Last Stand.



All dressed up for the Alpha Sig Formal.

"Bowery Babes."



"Wedding Bells."



You say Indians are always solemn-faced?



Somebody stole her bubble gum.



The things we go through to get an education!



Monte and Marcia—but who's the little stranger?

No, these costumes are NOT for rent.



Portrait of Southeastern's first dean of women.

Skeeter drowning his sorrows.



Anybody need a slightly-used emcee?

Just a minute and we'll do number ten!



Next week it will be different, gals!



Phi Sigs on their better behavior—even Big Bill.

Are there anymore at home like you?



Brand new pledge ribbons.



We picked you for our queen.



Dogpatch's finest!



"Little D" Queen.



Didn't know "Apollo" was interested in what the well-dressed miss will wear



Trick photographers.

Will we ever make it by parade time?



We have all kinds on our campus.



And at a church party, too!

What snap courses are listed this semester?



Cheering themselves on to victory!



They got so attached to him they could hardly watch his cruel fate!



The prettier side of the homecoming game.

She made the football team—as queen.



Remember that East Central game?

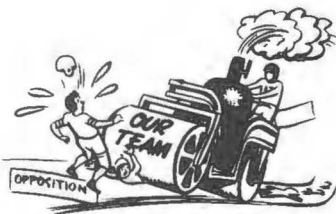

Jukebox Johnnies.



He didn't really want to get away.

Hold it just a moment longer!



Don't get excited—
they just 'got rhythm.



Al and his "Cobb Special."



Pi Kaps pose at their Christmas Formal.



Poncho "Ham" Gonzales.

We didn't "bust"!!!





Look at those Pepsodent Smiles.



Drinking on the Job.



Football Strategy?????

Max pops a "funny."





"Quit!"



Phi Sig Smoker OR Poker????



Southeastern's bundles of energy and cheer.



Somebody PLEASE buy a yearbook!!!



Nothing like it,
except at S. S. C.



What's the name of this contraption?

It was good while it lasted.





Southeastern band marches at Homecoming.



College Players present "Show Boat" in parade.

Art Club float in Homecoming parade.

True love never runs smooth.





Dormitory float for Homecoming.

Band marches downtown in parade.



Tribes Council Float in the Homecoming ceremonies.

Vim, Vigor and Vitality.





Joan and Presbyterian minister.



Max has a little difficulty with his staff now and then.



Pi Kappa alumni reception.



Hoot Gibson the second.



Interfraternity Council
Christmas Dance.



One-Two-Three Step.



How about the grin Chuck? Happy or otherwise.



Sweetheart.



Please say yes Montie.



Mammy.

Now isn't he the one!





Virginia kinda gets high!



Hard work proves profitable.



Come on Dobbin,
I've got an 8:00 class.



They accomplished their goal—Spring—1951.

Spring time at S. S. C.



She's now adding to the confusion of the National Capital

Youth Leadership Class.

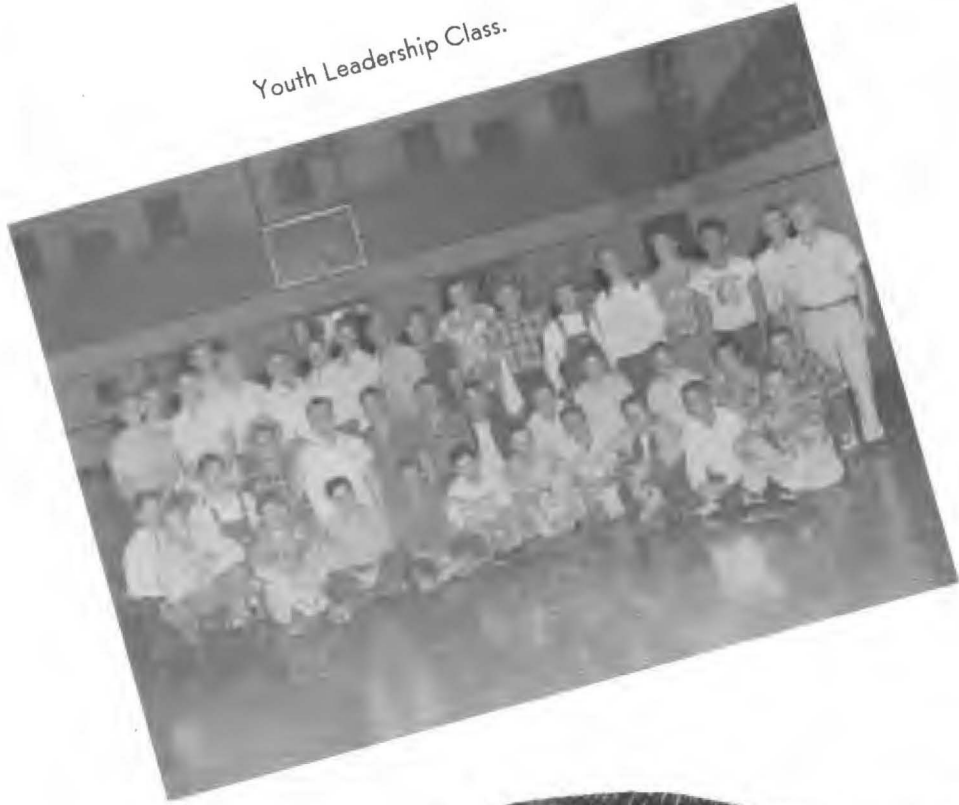

Phi Sig Spring Dance.



Final Examination Time again.



**BEAUX
ARTS
BALL
1951**

King and Queen of the Beaux Arts Ball
were Nancy Frye and Dick Allen.



Nancy Frye



Dick Allen



Disc Jockey Floor Show Winners.



Prize Winning Mural
by Joe Duggan.

Candidates for King and Queen.





Pi Kappa's version of Hamlet wins first place.



Costumes are represented at Beaux Arts Ball.



Mr. and Mrs. Dave Stevens.



Alpha Sigma Tau's booth.



"The Dance" by Helen Martin.

"Rocket to the Moon" by
Eloise Goza.



"Stephen Foster"
by Tommie Blair.

Bruce Blake and Anna Lou Springer
in their Beaux Arts Ball Costumes.





Pledges of the Red Red Rose, July 1951.

SUMMER 1951



Summer Watermelon Feed
in the Amphitheater.



Miss Sally puts finishing touches on Governor Murray's birthday cake.

Scene from the Governor's Birthday Party July, 1951.





Boule Stunt Night
Pushmataha County Version
of Heaven and Hell.

Marilyn and Ruthanne
Providing Music for
Bryan County's Pantomime
"Frankie and Johnnie."



Square Dance at
Boule Stunt Night.



What are you doing with that
fork Mrs. Frye?

Watermelon Feed, July.



President Montgomery presenting roses to Miss Hallie
McKinney. Banquet honoring her at which time the
women's dormitory was given her name.



Student Council members
cut melons for the feed.



Mary Sweeney, Marilyn Jones, Austine Phillips, Sara Pierce, Phyllis Woodruff, Ruth Ann Fleak, Nancy Frye, and Betty Freeman, the Follie chorus line.

FOLLIES

In the spring of 1949 Pi Kappa Sigma social sorority put on the first production of the Follies on the Southeastern campus. Each year since the Follies have been an eagerly-awaited event. With the assistance of Phi Sigma Epsilon social fraternity, the Pi Kaps have managed to present a near-professional production of songs, dances, and skits each spring.



Mary Sweeney, Gene Rochelle, Nancy Frye, Bob Parnell, Phyllis Woodruff, J. C. Davis, Marilyn Jones, and Bob Glafcke in their interpretation of ABA DABA HONEY-MOON.



"Bottoms Up!"



Breakfast on the lake.



Bill and Johnnie
at Texoma.





Southeastern GIRLS can play basketball too!



Exams gave them
that look!



Frontier Conga Line—we think.



Scene from "Years Ago."



Two Twosomes.



"EZ" Montgomery.



"Just some of that stuff."



Front row: Kathy Idell, Nelda Harris, Johnnie Hooe, Joe Watkins, Bill Smith, Publicity
 Director; Bill Crutcher, President; Dana Dunegan, Secretary and Treasurer.
 Second row: Betty Underwood, Ann Brackett, Melba Mitchell, Joe Scoggins, Don Haddock,
 Bill Embree, Chuck Kisselburg.
 Third row: Merle Hudson, Joe Fry, Charles Herman, Wayne Money, Carl Webb, Lois Bar-
 rick, Bill Haddock, O. E. Isabel.

INTERCOLLEGIATE RODEO CLUB

The INTERCOLLEGIATE RODEO CLUB was organized on the Southeastern Campus February 14, 1950. The purpose of the club is to promote participation in the intercollegiate rodeo, and build interest in rodeo functions for students interested in such activities.

The club will participate in Collegiate Rodeos against other rodeo teams throughout the Southwest. Last year's rodeo, sponsored by the club, was very successful. Plans for a bigger and better one are underway this year.



NELDA HARRIS
RODEO QUEEN



Paul Sanders
Sponsor

Morris Lewis
President

Bill Embree
Vice President

Lloyd Gibbs
Secretary

Udell Brown
Roy Badger
Joe Duggan

Bill Cox
Joe Simms
A. J. McCarty

Phillip McCarley
Jerry Johnston
Bill Glaze

Eugene Davis
Al Melson
Kenneth Dickenson

Bob Johnson
Johnny Kitchens





HELL HOUNDS

The 1951-52 school year at Southeastern saw the reorganization of the HELL HOUNDS, pep club. Revival of the group gave a decided lift to school spirit at the college. The Hell Hounds, who promptly got colorful new jackets and chose a queen, set as their goals promotion of college spirit, support of all athletic events, and all-round service to Southeastern.

Charter members of the newly-organized group are Morris Lewis, President; Bill Embree, Vice President; Lloyd Gibbs Secretary-Treasurer; Bill Glaze, Pledge Master; Philip McCarley, Charles Skinner, A. J. McCarty, Al Melson, Bob Johnson, and Kenneth Dickinson.



BOBBIE BOOTH
HELLHOUND QUEEN



JOYCE HAWKINS
POOR BOY'S QUEEN



Bottom row: Don McKee, Alvis Brister, David Enderby, Sponsor; Edward Millsep, Lacy Cooper.
Top row: Bill Hurn, Dwight Rogers, Gene Nobles, President; Don Marshall.

POOR BOYS

Soon after the start of the 1951-52 school year, a group of freshmen decided that they would start a fraternity of their own—and one that would fit their pocketbooks. They wanted the congenial companionship of fraternity life and an opportunity to band together for service to the college; but they turned thumbs down on expensive entertainment and excessive dues. The POOR BOYS ordered sweaters and other emblems, chose a queen to take part in Homecoming, and had a busy year in general. Although they were contacted by a number of national groups, asking them to affiliate, when the yearbook went to press the Poor Boys were still rugged individualists.

○ ○ ○ ○ ○ ○ ○ ○

Advertisements



Steakley Chevrolet Co.

DURANT, OKLAHOMA

The Democrat

&

WEEKLY
NEWS



The News job printing plant is the best equipped and provides the best commercial printing service in Southern Oklahoma. We specialize in school printing of all kinds.

KSEO

COVERING SOUTH EASTERN
OKLAHOMA DIAL 750

Goodman and Goodman

The GYRO-MATIC Drive
in the car of TOMORROW
Drive it for five minutes and
you'll drive it for years!
Ten Brilliant Models



423 W. EVERGREEN
DURANT — PHO. 59



THOMPSON BOOK AND SUPPLY COMPANY

1335 N. 5th Ave.

Durant, Oklahoma

Ford STEPS AHEAD



HARRISON and GOZA
WITH 43 "LOOK AHEAD"
FEATURES

When YOU buy for the future . . . buy FORD!

ED CASON

419 W. Main

Motor Company

Phone 1887 or 1888



Steger

LUMBER COMPANY

VIRGE STEGER

10 W. Main

Durant, Oklahoma

Phone 11



BILL STEGER

LAWYER

DURANT, OKLAHOMA

PHONE 362

THE

PHONE 44

FIRST

NATIONAL BANK

220 West Main
DURANT, OKLAHOMA

Delicious
Ice
Cream
For Any
Occasion
DURANT
Phone
244



Grade A
Milk
Vitamin D Added
Pasteurized
Homogenized
ARDMORE
Phone
441

Colvert's



Shop at
PAY and TAKE IT
 and Save

AMOUS KNIGHT, Manager
 Phone 1544

Serving . . .
SOUTHEASTERN
 Since 1922

LEONARD'S
QUALITY
FLOWERS

DURANT OKLAHOMA
 Phone 632 — P.O. Box 632
 508 N. 2nd

Fashion
Cleaners

"Where the
 charm of
 newness
 is
 restored"

Phone 206
 324 W. MAIN
 Durant, Okla.

SOUTHERN OKLAHOMA'S FINEST

PLAZA

REFRIGERATION and
 AIR CONDITIONING
 EVERYTHING NEW

New **Ritz**

WIDE COMFORT SEATS



RELAX, ATTEND A GOOD MOVIE?

GEORGE and JOE BRYANT'S

EAT IN EASE

723 N. First Phone 994
 Durant, Oklahoma

SHOP and SAVE

— at —

PENNEY'S

J. C. PENNEY CO., INC.

M.H.

**VANCIL - GUNTER
DRUG**

Phone 95

3rd & Main—Durant

WE DELIVER

LONG DRUG STORE

LLOYD LONG, Owner

Pangburn's Refrigerated Candies

Elizabeth Arden and Lentheric

Cosmetics

145 W. Main

Phone 145

PERKINS
BROTHERS COMPANY

M.H.

W.M. SANDEFUR

JEWELER

DIAMONDS

WATCHES

JEWELRY

PHONE 98

103 N. 3rd

DURANT

SILVER

CHINA



RIO

Ice Cream
& Sandwich
Shop

DURANT

505 N. 1st

Phone 1914

**DURANT
DRUG COMPANY**

• Tussy Cosmetics

We Know Your Wants and
want your business!

119 N. 3rd

Phone 1730

DURANT

THE
Bass
Co.

The
DURANT
NATIONAL BANK

IN DURANT

OFFICERS:

CLARK BASS
President
GEO. C. PENDLETON
(Inactive)
Vice-President
A. E. VICKERS
Vice-President
and Cashier
E. G. LONG
ROY CRESWELL
RALPH DAVIS

Assistant Cashiers

DIRECTORS:

CLARK BASS
MACK CARR
W. G. COTNER
GEO. PENDLETON
A. E. VICKERS



**J
U
S
T**

BANKING

Don't say bread, say
HOLSUM



TURNER BAKING COMPANY

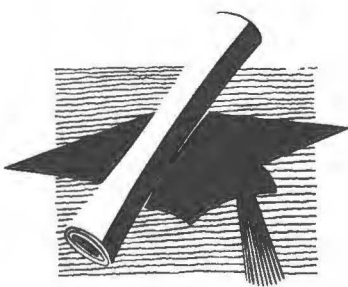

These firms have shown their willingness to help us by advertising in this SAVAGE yearbook; so why not help them by patronizing these places of business whenever possible?

The Editor